

Concerto in G Major, Op. 10, No. 4 (RV 435)

for Flute and Strings

Flauto traverso

Allegro

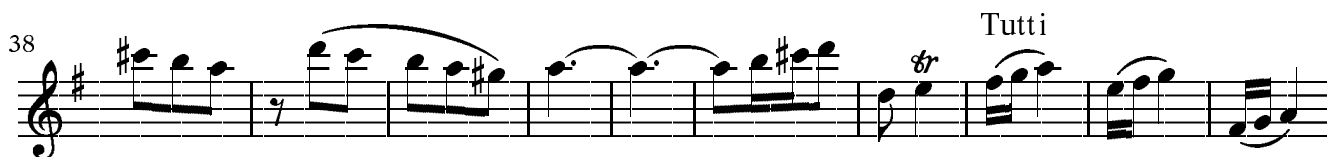

Solo

77

86

94

103

110

117

123

131

142

151

II.

Largo

5

9

13

16

III.

Allegro

5

9

13

17

22 Solo

26

30

33 Tutti

38 Solo *sr*

42 *sr*

46 *sr*

50 Tutti

54 Solo

59 Tutti

63

Concerto in G Major, Op. 10, No. 4 (RV 435)

for Flute and Strings

Violino 1

Allegro

10

18

29

40

50

78

p

f

20

2

89

116

131

141

150

II.

Largo

7

12

III.

Allegro

Concerto in G Major, Op. 10, No. 4 (RV 435)

for Flute and Strings

Violino 2

Allegro

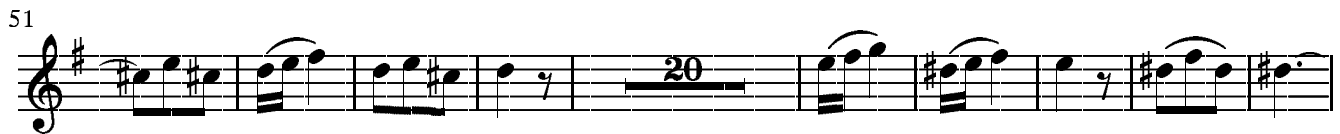

97

117

132

142

151

II.

Largo

7

12

III.

Allegro

Concerto in G major, Op. 10, No. 4 (RV 435)

for Flute and Strings

Viola

Allegro

85

101

120

144

151

II.

Largo

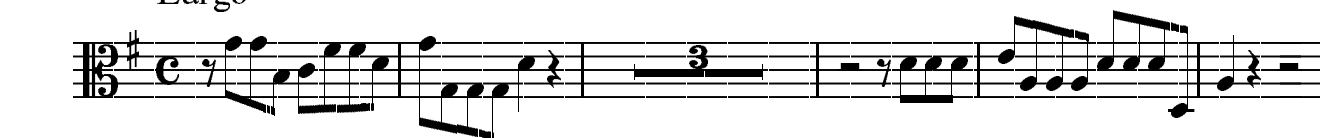

9

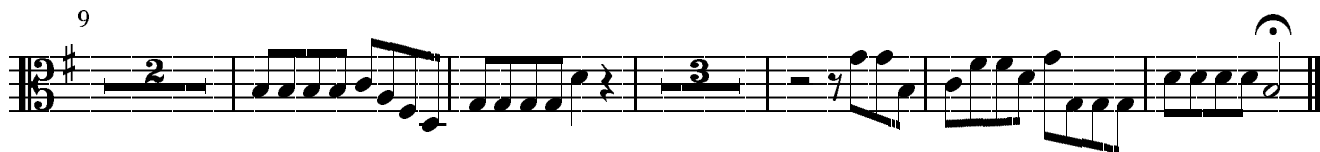

III.

Allegro

7

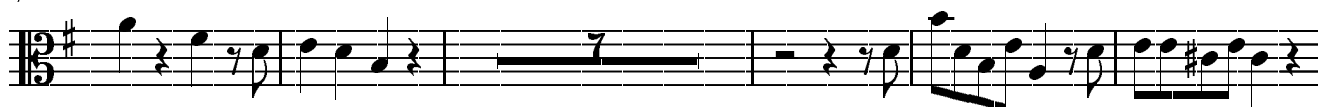

19

35

53

59

Concerto in G Major, Op. 10, No. 4 (RV 435)

for Flute and Strings

Violoncello, Basso continuo

Allegro

96

4 # # # 6 # 6 6

105

6 6 #

115

6 6 6 6

124

10

143

7 #

151

6 # 6

II.

Largo

1

6 5 6 5 # 4 #

7

6 5 (6/4) 6 4 #

13

6/4 7/5 6/5(4/3) (4) 7/5 6/4 (5/3) 7/5 (6) 4/3 4/3

III.

Allegro

42

6 6 5^b 6 5 7 # 6 5 6 6 6 5

49

(6^b/_{3^b}) (6) 6^b/_{3^b} (5^b) (1) (6^b/₄) 6^b/_{3^b} (5^b) (1) 7

55

6 6 6 5

61

6 5

