

Concerto in Bb Major, Op. 10, No. 2 alt., "Night," (RV 501)

for Flute, Oboe, Bassoon, and Strings

Bassoon

Largo

Andante molto

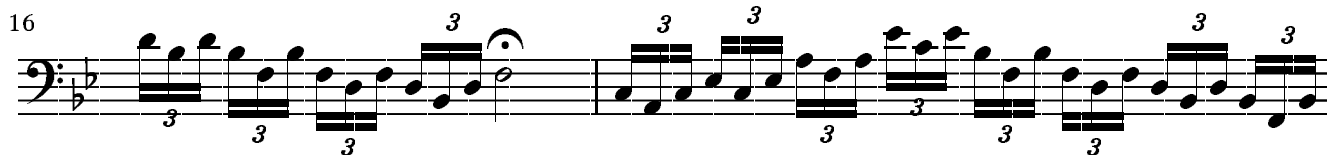

II. Fantasma

Presto

4

8

10

12

14

17

20

23

27

31

f *pp* *f* *pp*

III.

Presto

10

19

Adagio

IV. Il Sonno

[Andante molto]

8

14

19

26

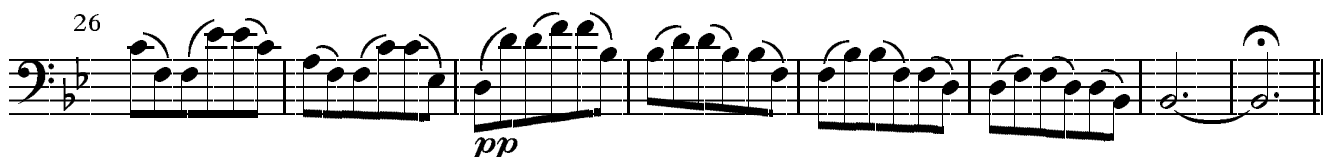

pp

V. Sorge l'Aurora

Allegro

8

12

15

18

21

27

29

32

35

39

43 *tr* *tr* *tr* *tr* *tr* *tr* *tr* *tr* *tr* *tr* *tr* *tr*

46 *tr* *tr* *tr* *tr* *tr* *tr* *tr* *tr* *tr* *tr*

49 *tr* *tr*

52

58 *tr*

62 *tr* *tr*

65

68

71

75

79

Concerto in Bb Major, Op. 10, No. 2 alt., "Night," (RV 501)

for Flute, Oboe, Bassoon, and Strings

Violino I

Largo

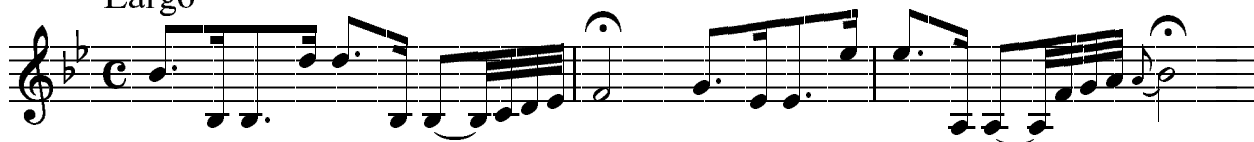

Andante molto

II. Fantasma

Presto

3

5

8

12

15

23

25

28

32

pp

f *pp* *f*

III.

Presto

IV. Il Sonno

[Andante molto]

Gli strumenti sempre pianissimo

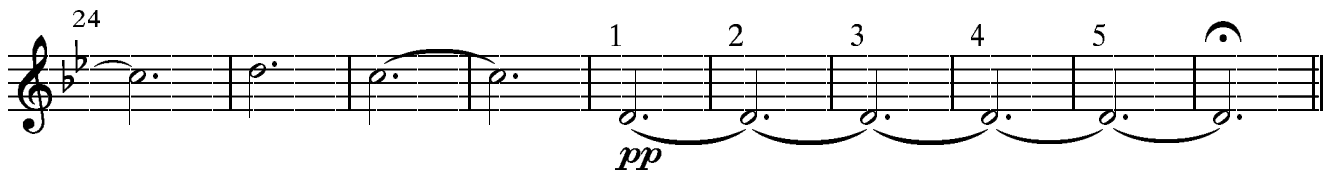

V. Sorge l'Aurora

Allegro

6

10

14

26

38

42

56

75

79

Concerto in Bb Major, Op. 10, No. 2 alt., "Night," RV (501)

for Flute, Oboe, Bassoon, and Strings

Violino 2

Largo

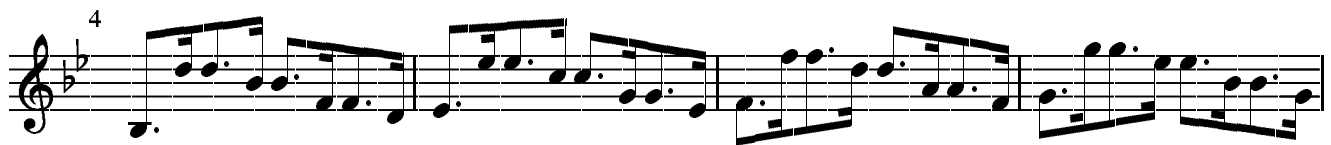

Andante molto

15

II. Fantasma

Presto

3

5

8

12

15

23

25

28

32

pp

f *pp* *f*

III.

Presto

IV. Il Sonno

[Andante molto]

Gli strumenti sempre pianissimo

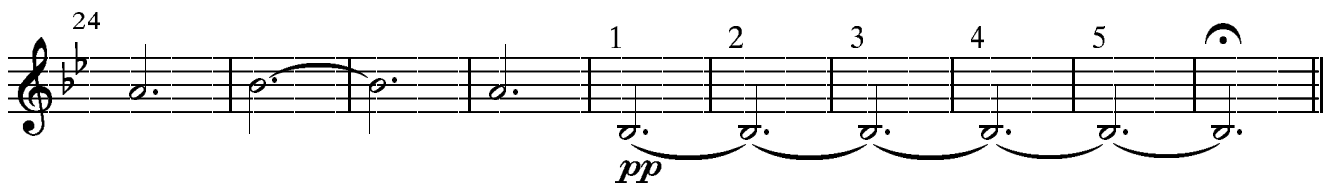

V. Sorge l'Aurora

Allegro

5

9

13

24

38

42

55

75

79

Concerto in Bb Major, Op. 10, No. 2 alt., "Night," (RV 501)

for Flute, Oboe, Bassoon, and Strings

Viola

Largo

4

Andante molto

8

II. Fantasma

Presto

4

7

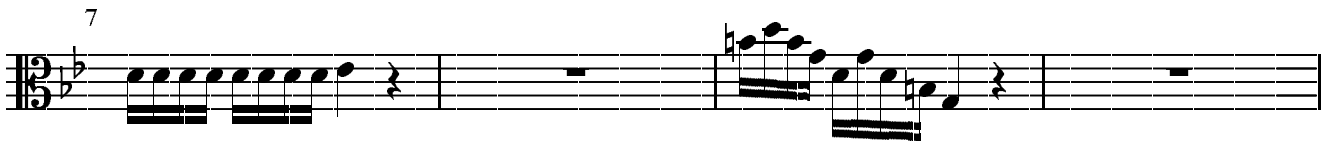

11

13

22

25

28

32

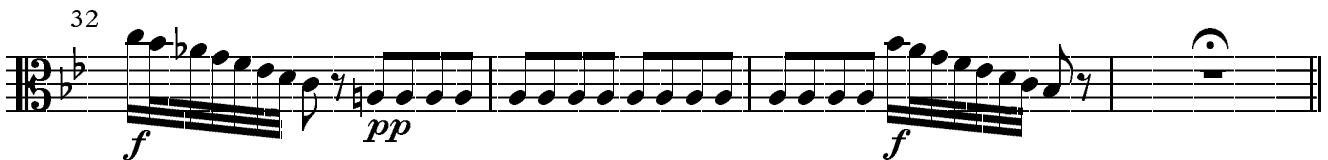

III.

Presto

10

19

Adagio

IV. Il Sonno

[Andante molto]

Gli strumenti sempre pianissimo

11

22

V. Sorge l'Aurora

Allegro

9

23

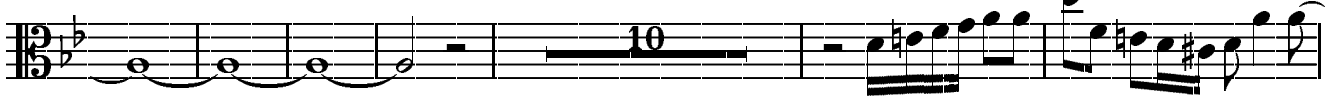

39

55

76

Concerto in Bb Major, Op. 10, No. 2 alt., "Night," (RV 501)

for Flute, Oboe, Bassoon, and Strings

Basso continuo

Largo

4

8

11 *Andante molto*

16

II. Fantasma

Presto

4
6 6 7 6 ♭ ♭

9
♭ 6 5 4 ♭

12
♭

15
9 8 7 6 9 8 7 6 5♭ 6

19
6 # 7 6 7

24
6 7 # 6 #

28
♭ *pp*

32
f ♭ *pp* 4/2 *f*

III.

Presto

10

19

Adagio

IV. Il Sonno

[Andante molto]

Gli strumenti sempre pianissimo

Senza cembalo

11

23

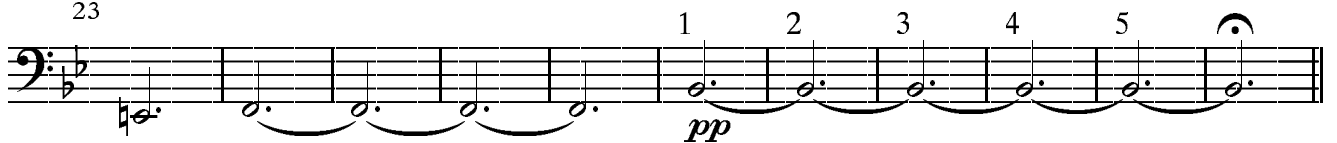

V. Sorge l'Aurora

Allegro

43

49

54

60

64

69

75

79

