

Concerto in G Minor, Op. 10, No. 2, "Night," (RV 439)

for Flute and Strings

Flauto Traverso

Largo

5

9

13

15

19

II. Fantasmia

Presto

4

7

10

13

17

19

21

24

28

Largo

III.

Presto

IV. Il Sonno

Largo

Tutti gli stromenti sordini

11

20

V.

Allegro

6

9

13

17

20

23

27

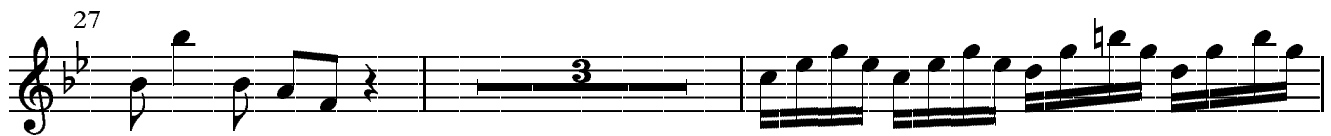

32

35

39

43

48

51

55

58

61

Concerto in G Minor, Op. 10, No. 2, "Night," (RV 439)
for Flute and Strings

Violino 1

Largo

II. Fantasmia

Presto

Largo

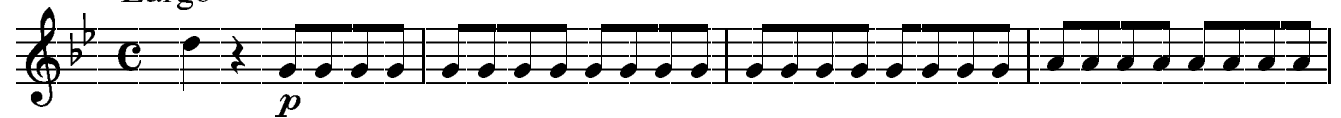

III.

Presto

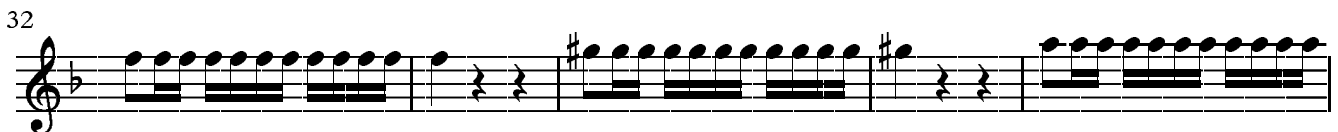
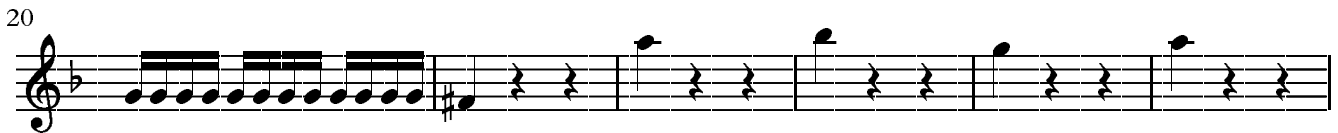
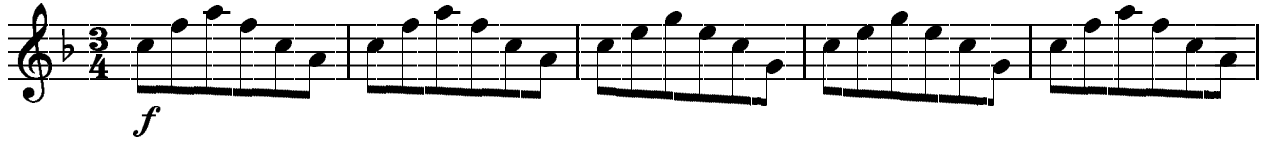

IV. Il Sonno

Largo

Tutti gli stromenti sordini

11

20

V.

Allegro

6

9

12

16

20

31

34 Solo

37

40

43 Tutti

46

51

56

60

Concerto in G Minor, Op. 10, No. 2, "Night," (RV 439)

for Flute and Strings

Violino 2

Largo

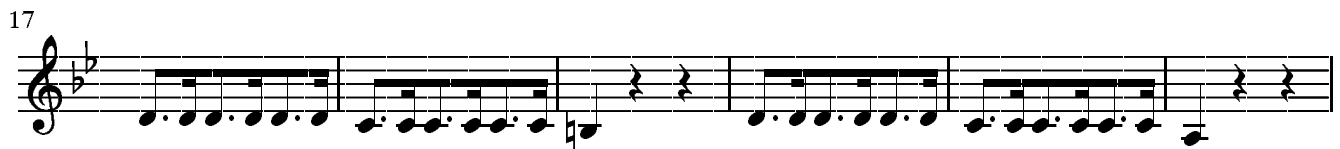

II. Fantasmì

Presto

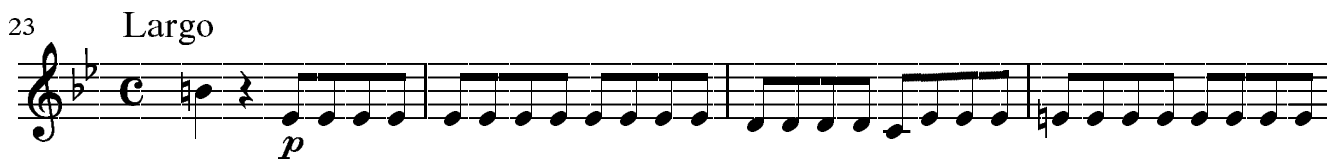

III.

Presto

IV. Il Sonno

Largo

Tutti gli stromenti sordini

11

20

V.

Allegro

4

7

10

14

27

45 Tutti

50

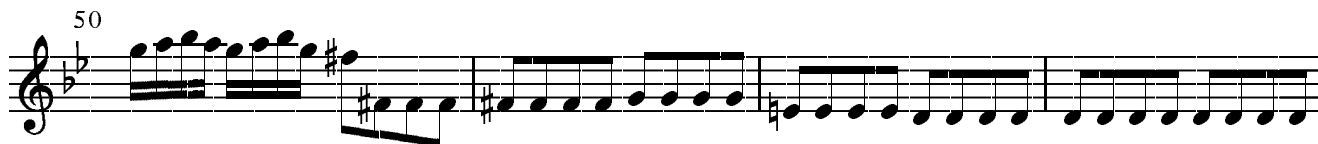

54

59

Concerto in G Minor, Op. 10, No. 2, "Night," (RV 439)
for Flute and Strings

Viola

Largo

6

12

17

23

II. Fantasma

Presto

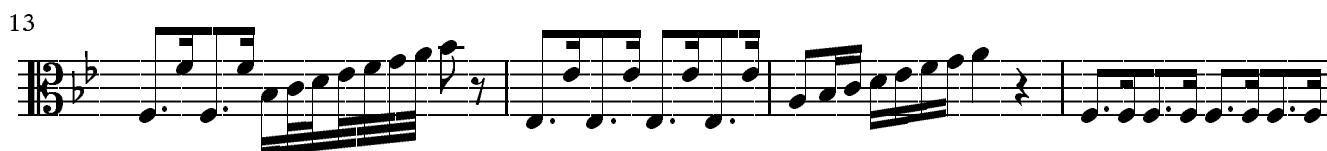
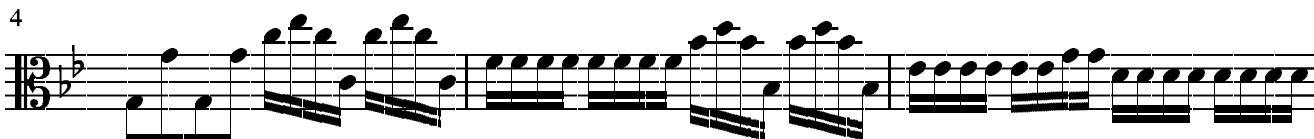

23 Largo

III.

Presto

6

10

14

18

23

28

33

38

44

IV. Il Sonno

Largo

Tutti gli stromenti sordini

16

V.

Allegro

4

7

10

14

18

25

28

45

Tutti

50

54

59

Concerto in G Minor, Op. 10, No. 2, "Night," (RV 439)

for Flute and Strings

Violoncello, Basso continuo

Largo

6

Measures 6-10 of the Violoncello/Basso continuo part. Fingerings are indicated below the notes: 7, 7, 7b, 7b, 7b.

12

Measures 12-17 of the Violoncello/Basso continuo part. Fingerings are indicated below the notes: 7, 7, 6, 7, 6, 7.

18

Measures 18-22 of the Violoncello/Basso continuo part. Fingerings are indicated below the notes: 6, 5, 6, 6.

23

Measures 23-27 of the Violoncello/Basso continuo part. Fingerings are indicated below the notes: (7), 6, #, 7, 6, #.

II. Fantasmia

Presto

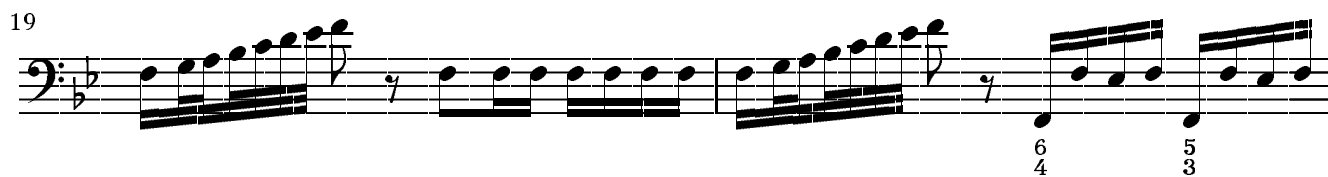
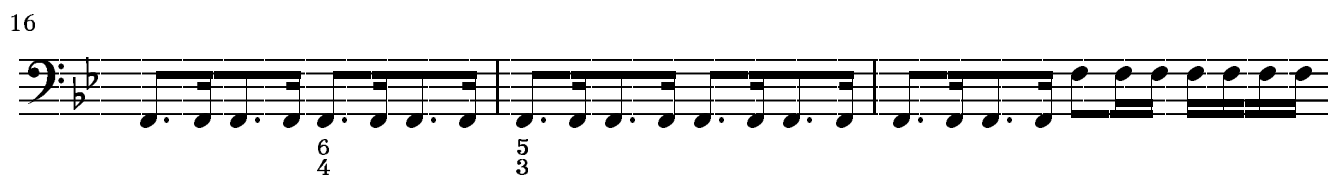
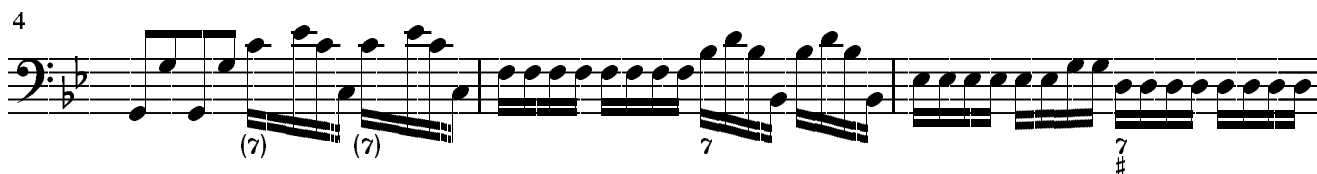

III.

Presto

IV. Il Sonno

Largo

Tutti gli stromenti sordini

Senza cembalo

12

1

2

3

4

5

23

6

7

8

9

10

11

12

13

14

15

V.

Allegro

3

#

#

6

(7)

9

7

7

4

4#

2

12

6

4#

2#

6

5

6

5

#

19

#

b

7

23

6

4

3

26

29

33

37

41

45 **Tutti**

48

52

56

60

