Elijah

an Oratorio

by

Felix Mendelssohn

Horn II

© 2014 Center for Computer Assisted Research in the Humanities (CCARH)

Introduction

In D.

Grave. (♩ = 60)

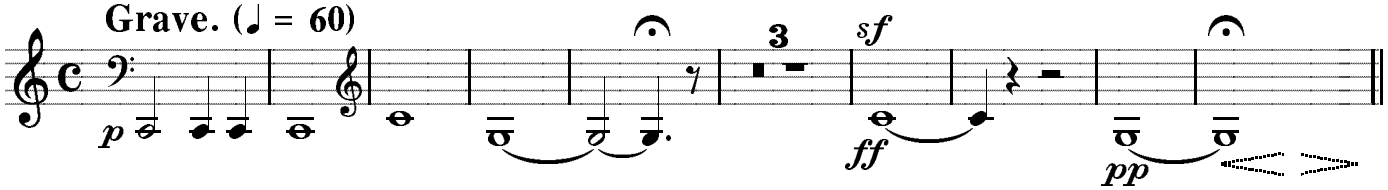

Overture

Moderato. (♩ = 92)

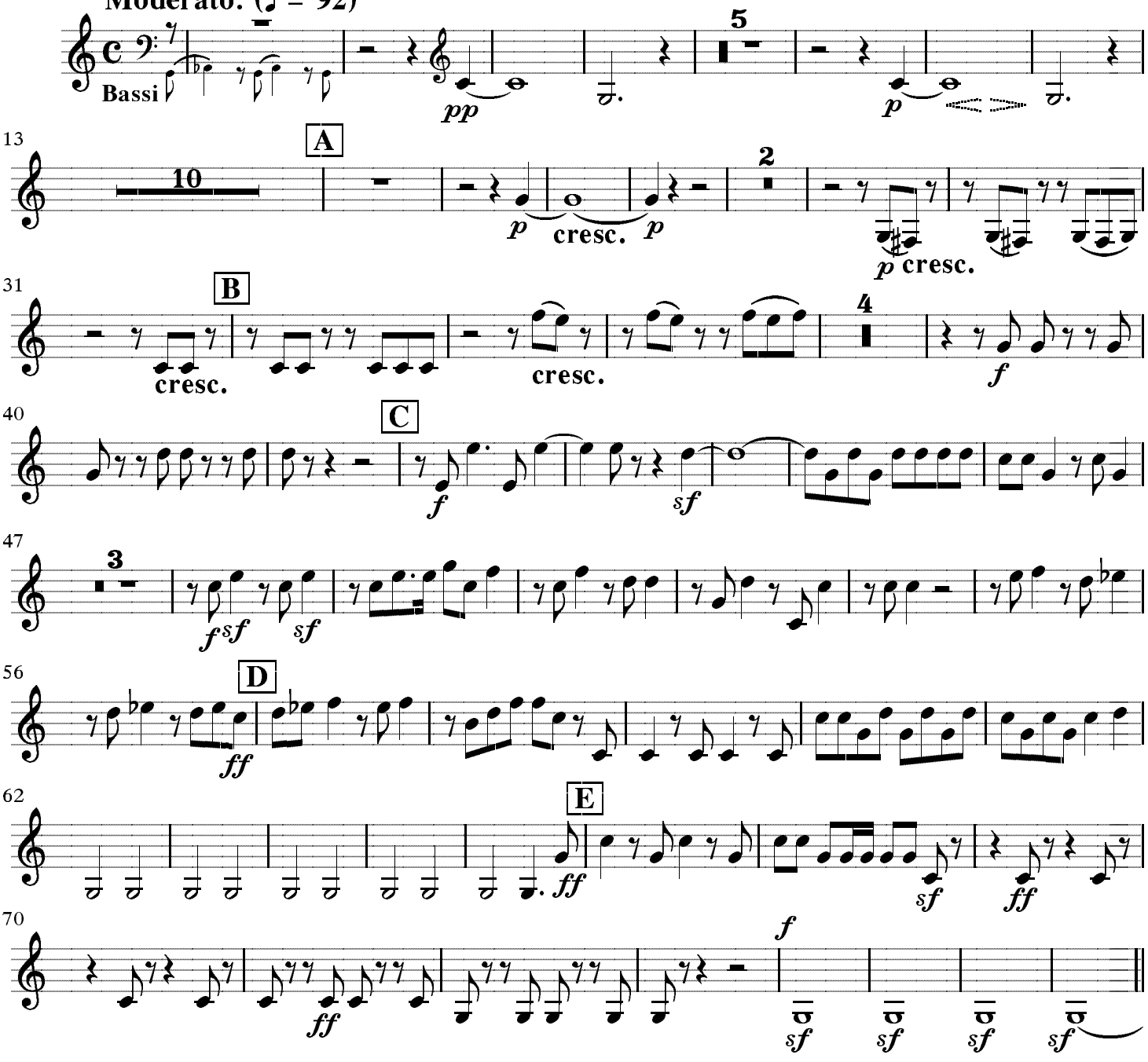

© 2014 Center for Computer Assisted Research in the Humanities (CCARH)

№1. Chorus

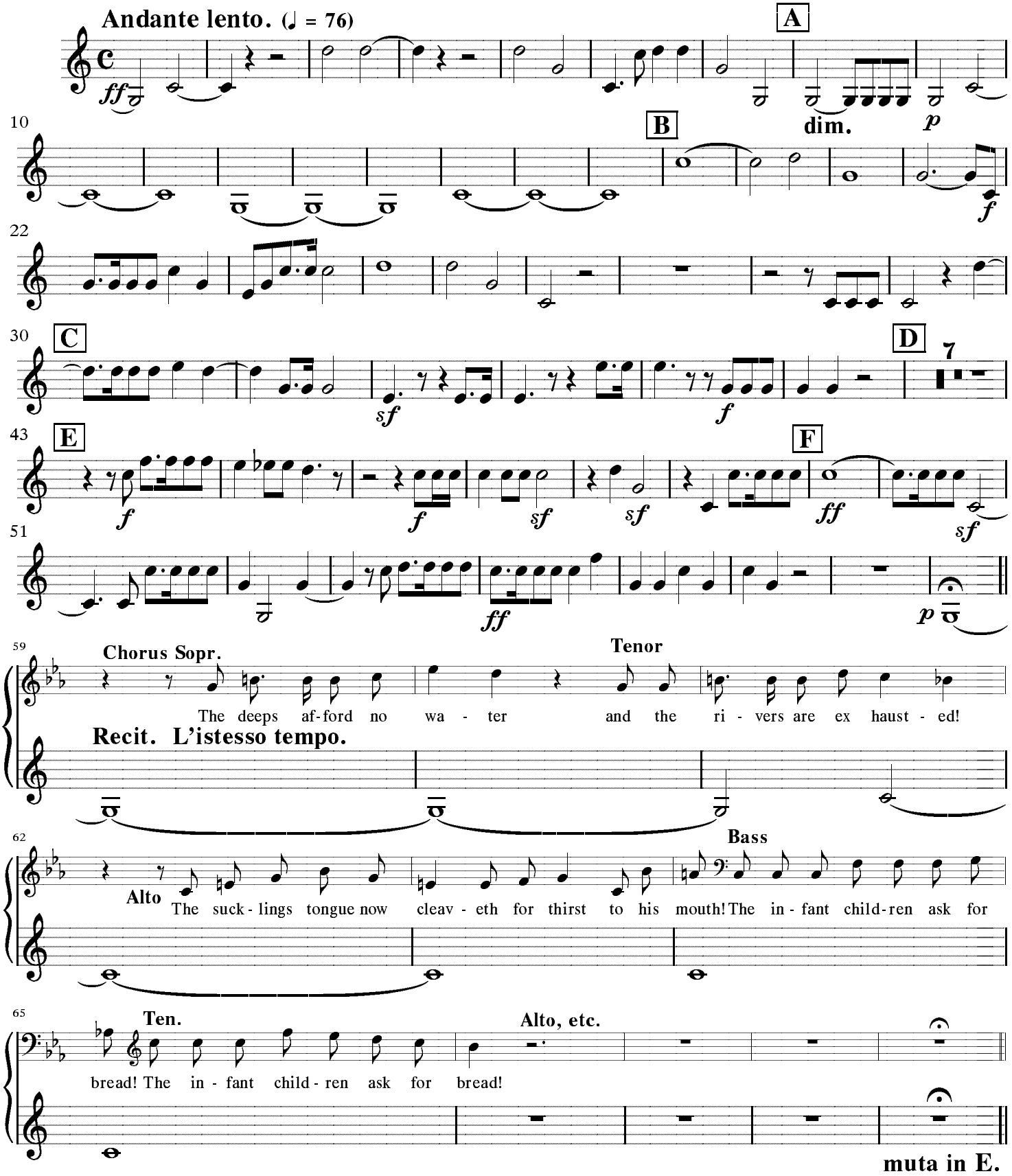

© 2014 Center for Computer Assisted Research in the Humanities (CCARH)

№2. Duet with Chorus

Sostenuto ma non troppo. (♪ = 100)

In E.

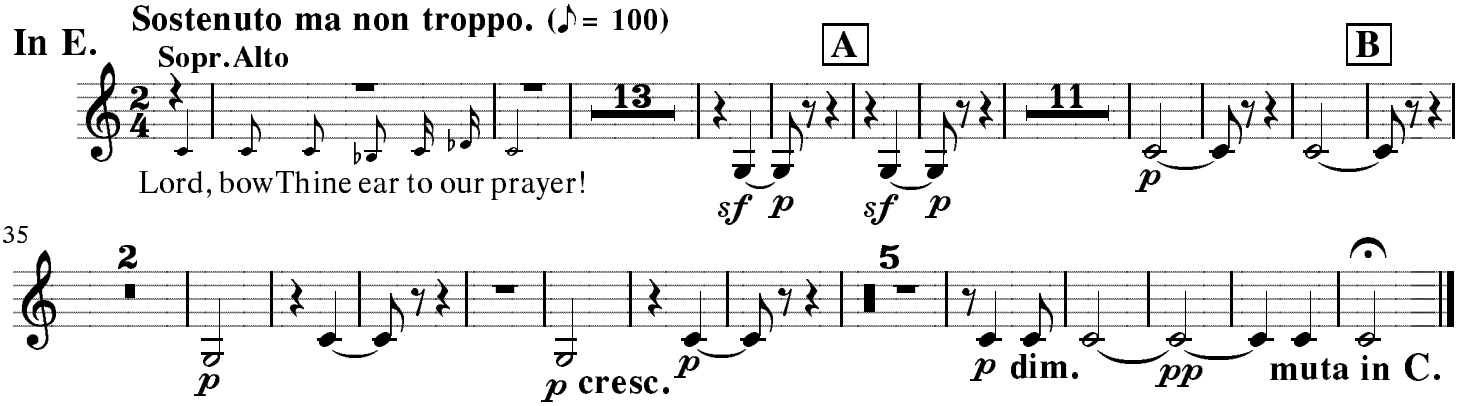

№5. Chorus

In C.

Allegro vivace. (𝅗𝅥 = 96)

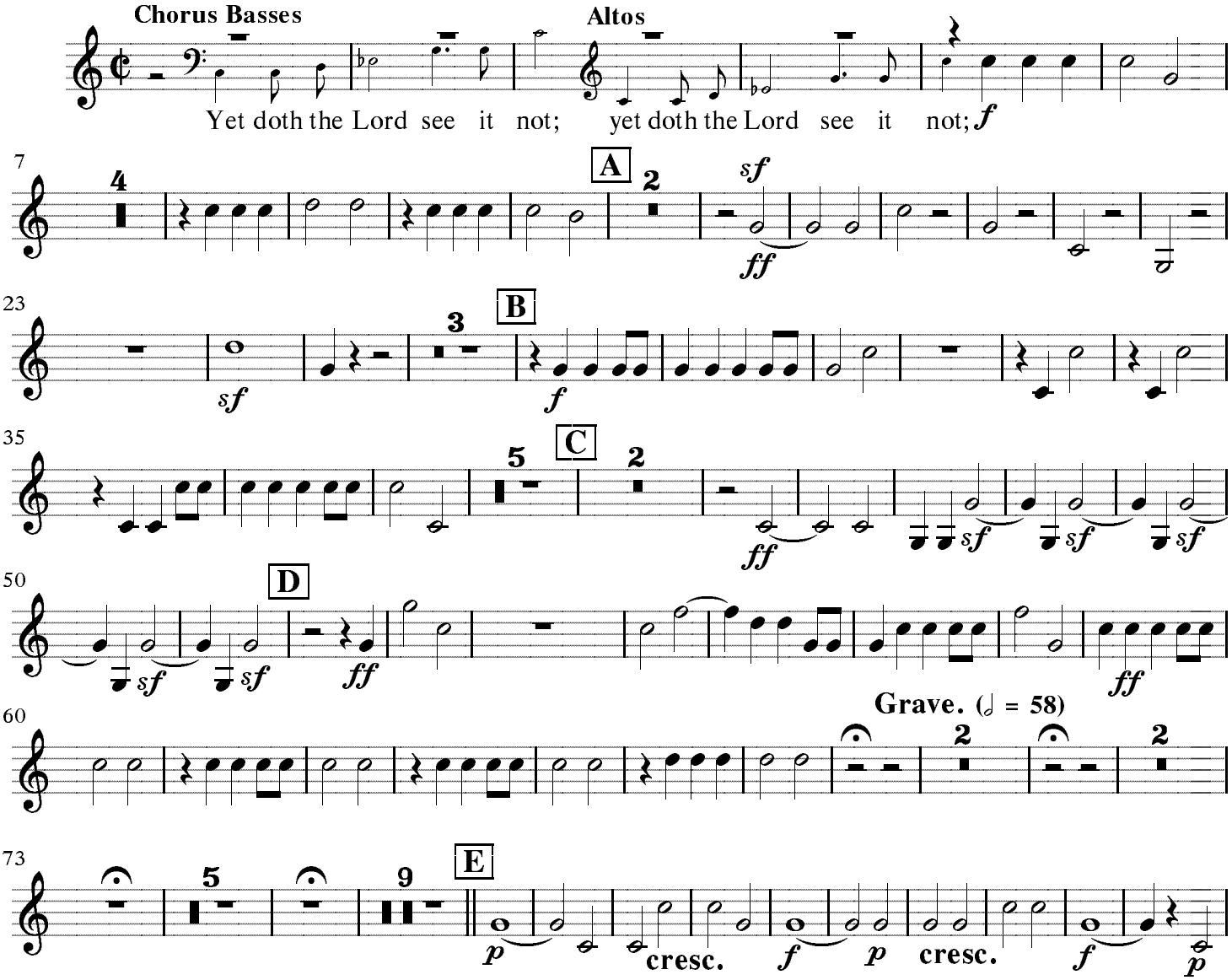

© 2014 Center for Computer Assisted Research in the Humanities (CCARH)

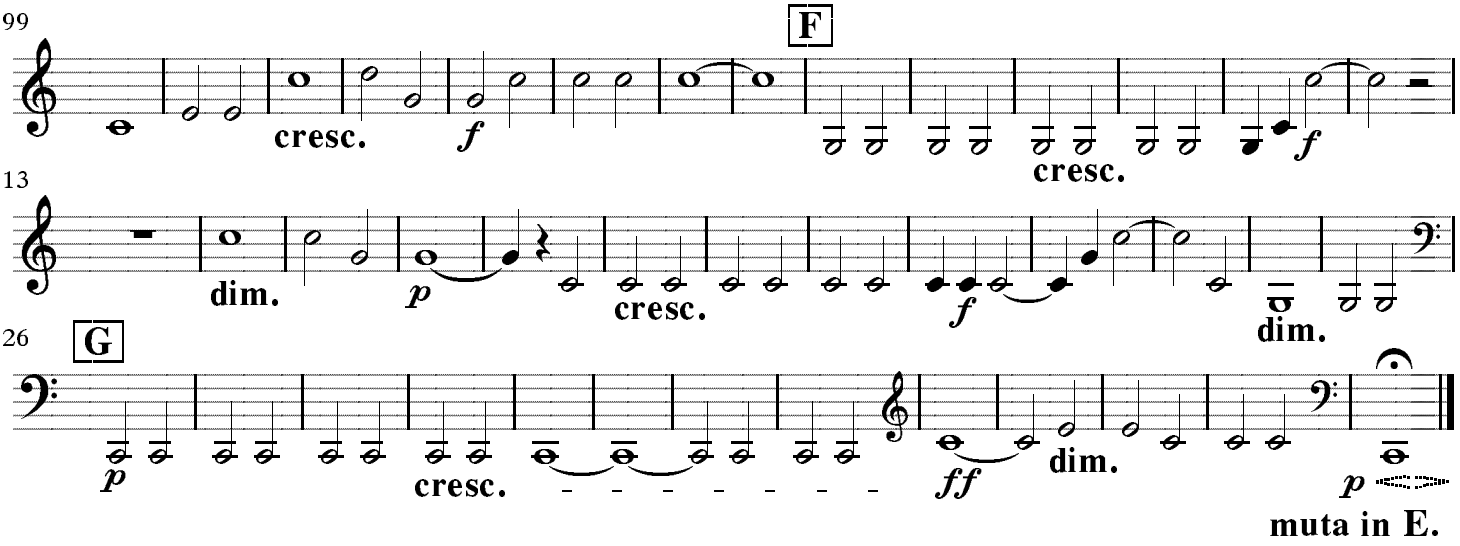

№8. Recit. Aria and Duet

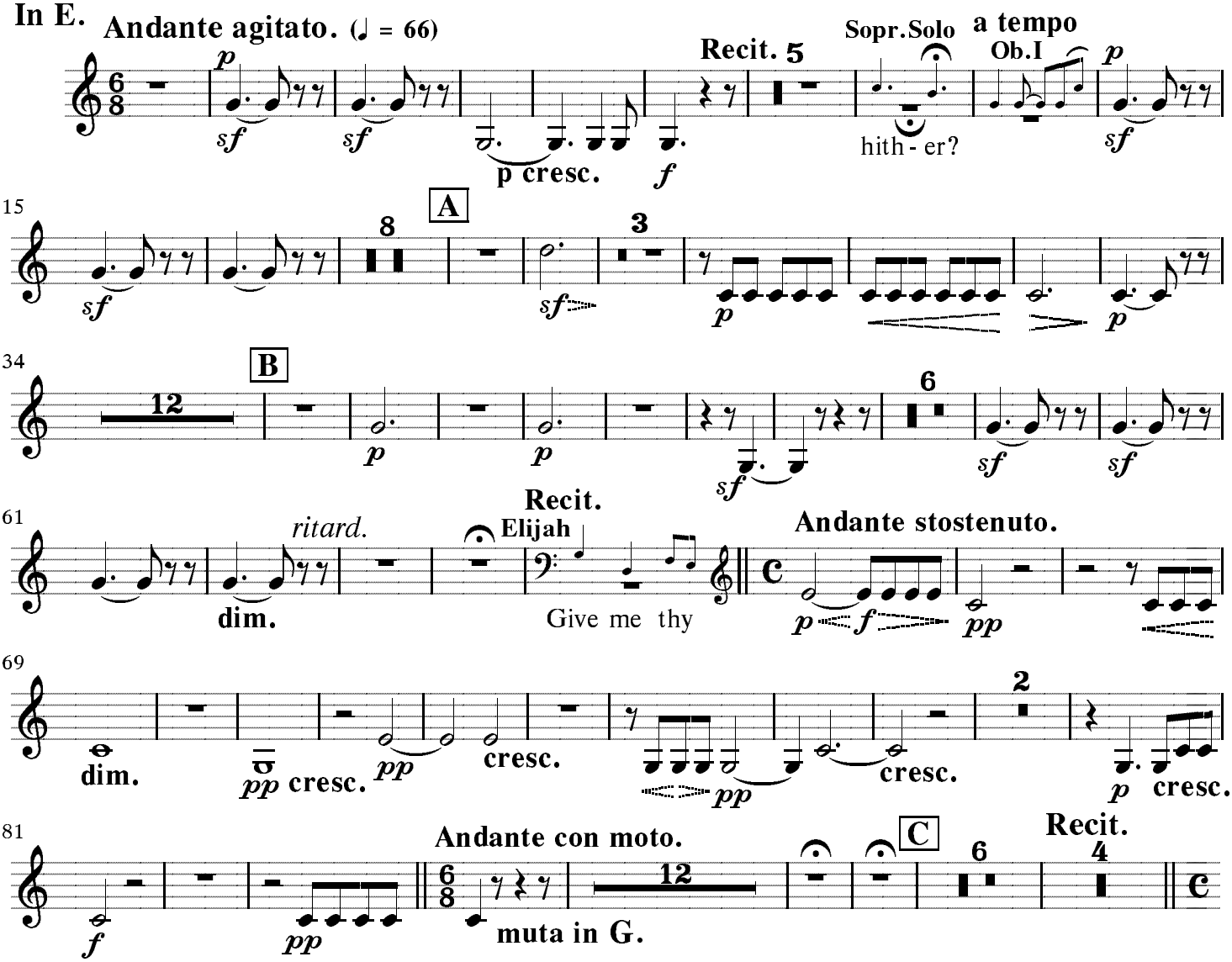

© 2014 Center for Computer Assisted Research in the Humanities (CCARH)

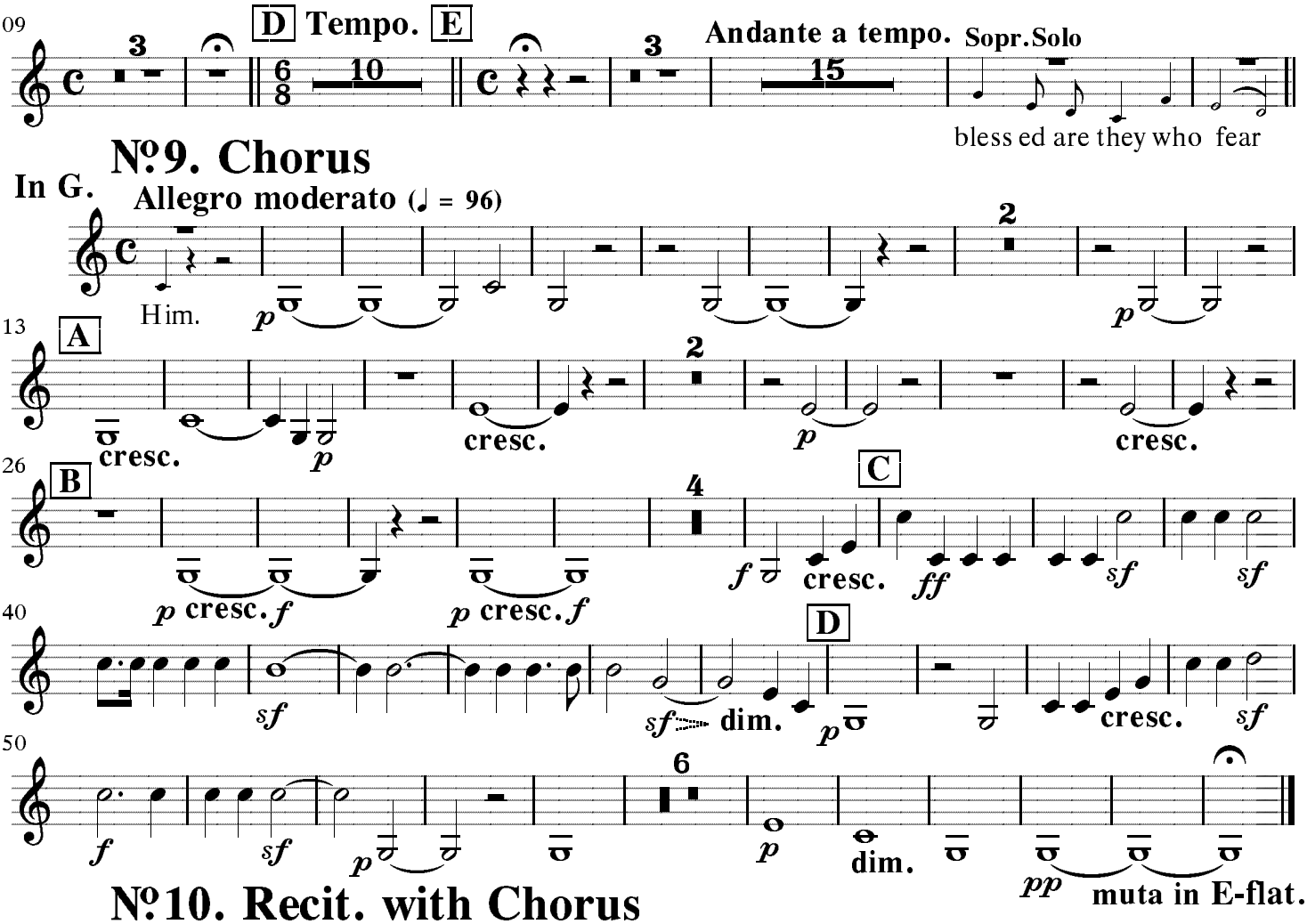

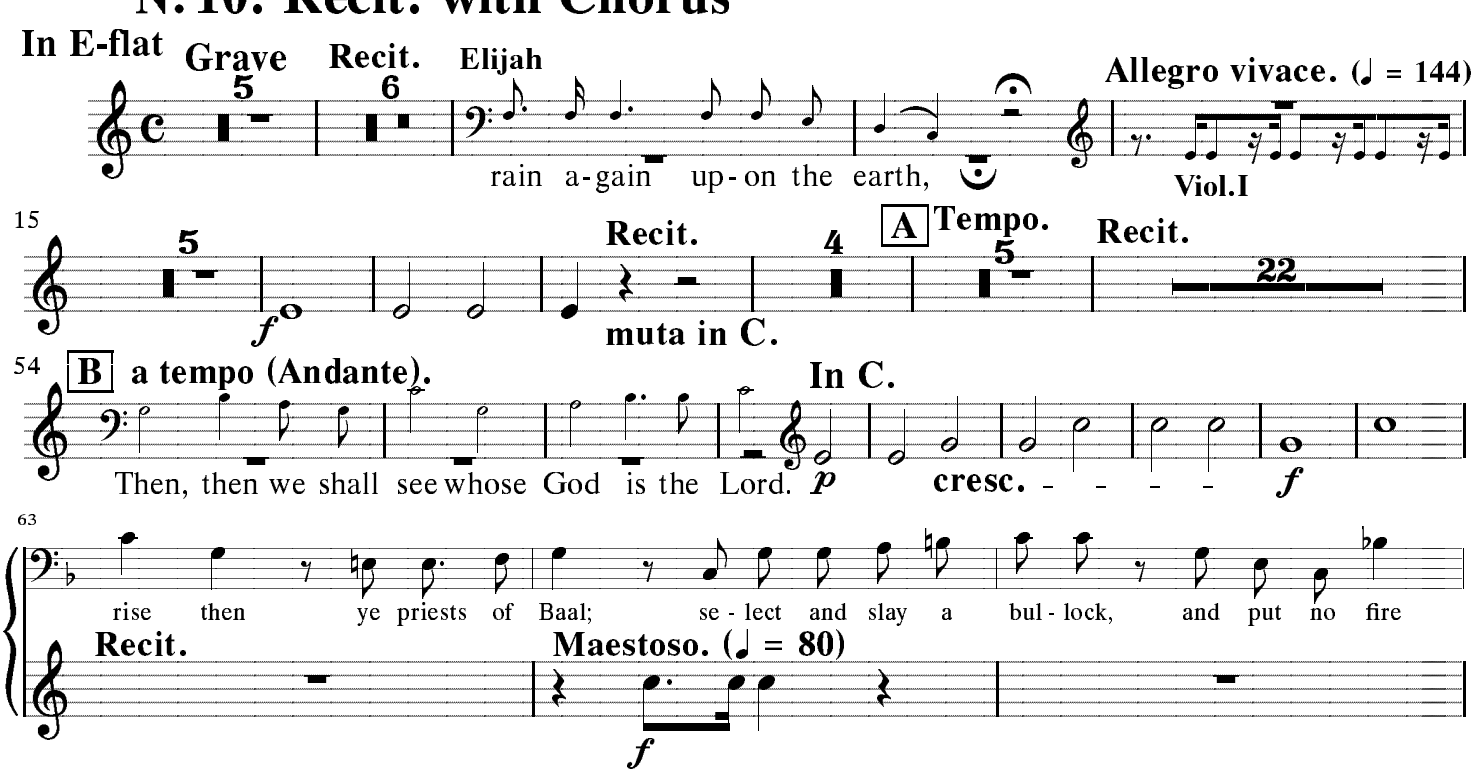

© 2014 Center for Computer Assisted Research in the Humanities (CCARH)

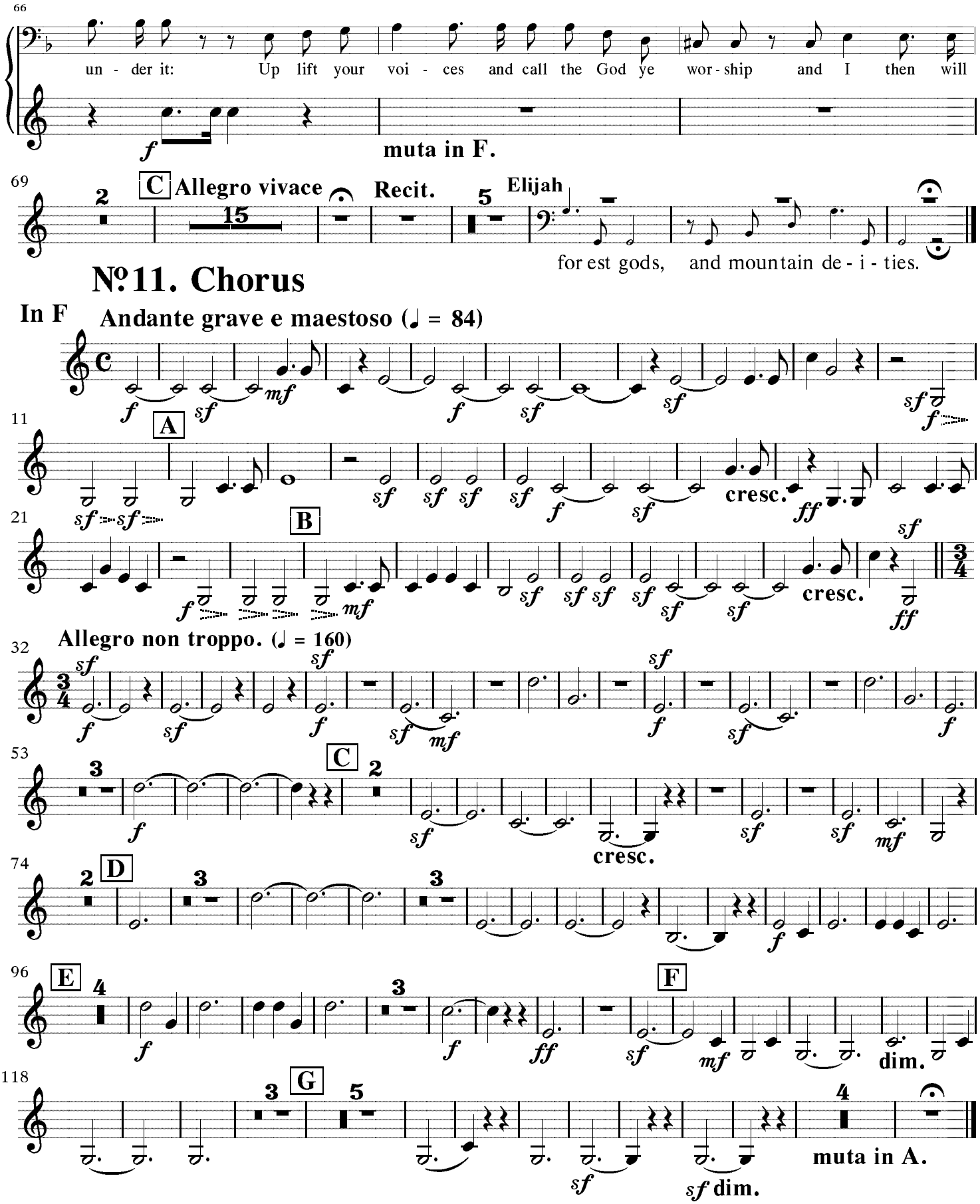

© 2014 Center for Computer Assisted Research in the Humanities (CCARH)

№12. Recit. and Chorus

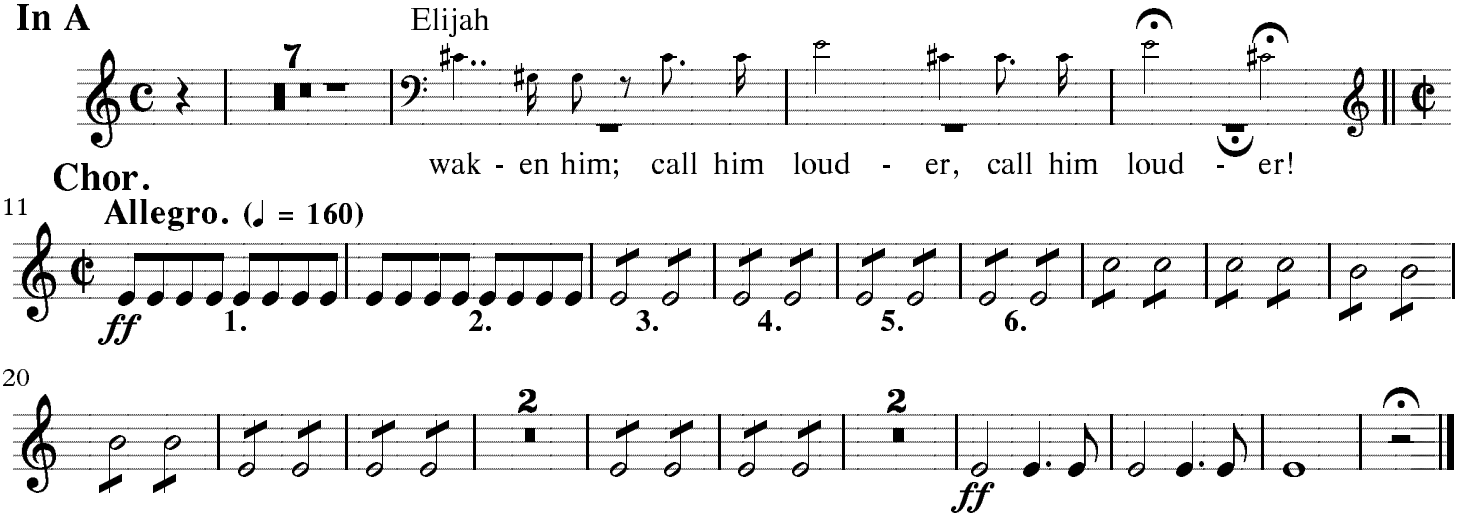

№13. Recit. and Chorus

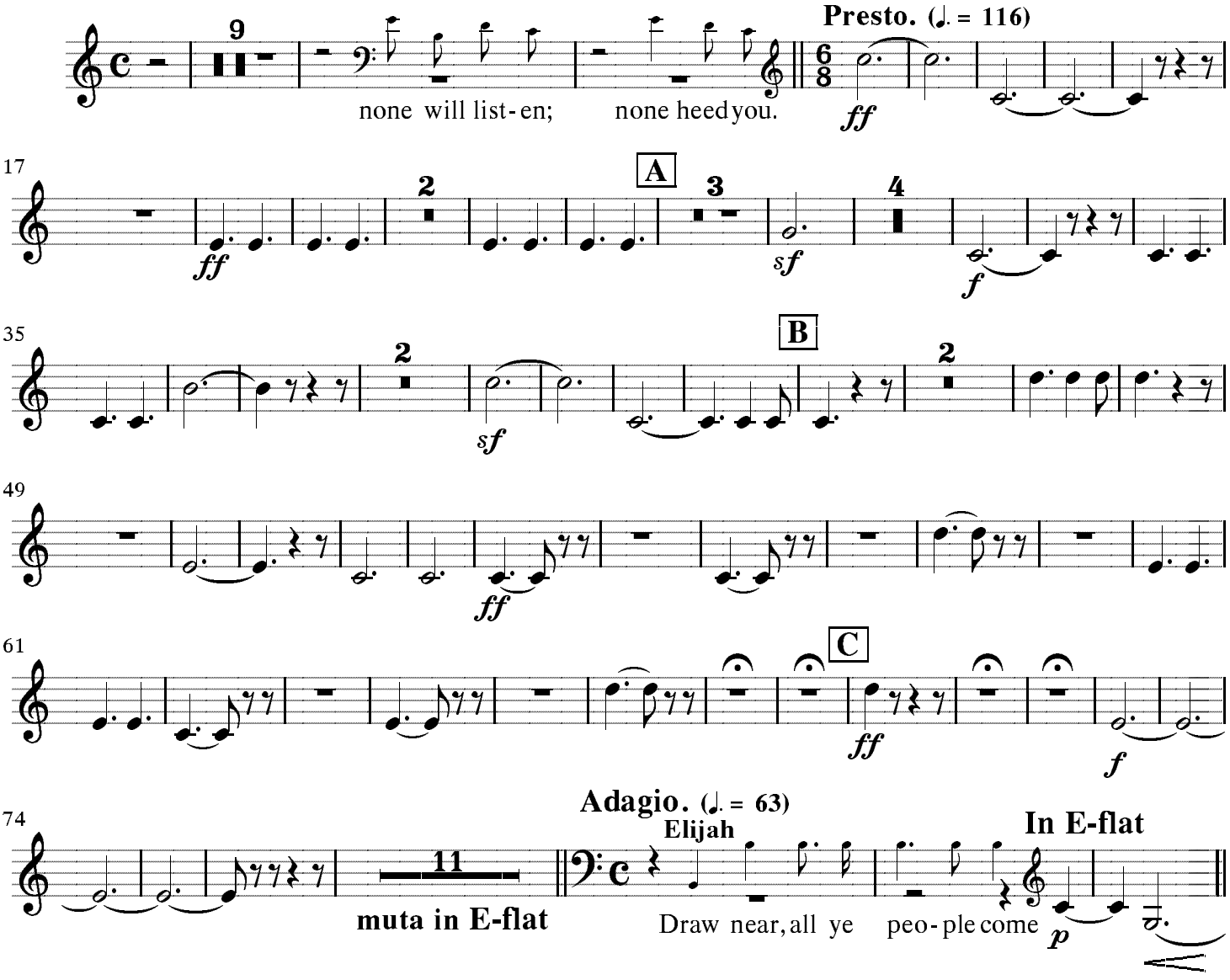

© 2014 Center for Computer Assisted Research in the Humanities (CCARH)

№14. Aria

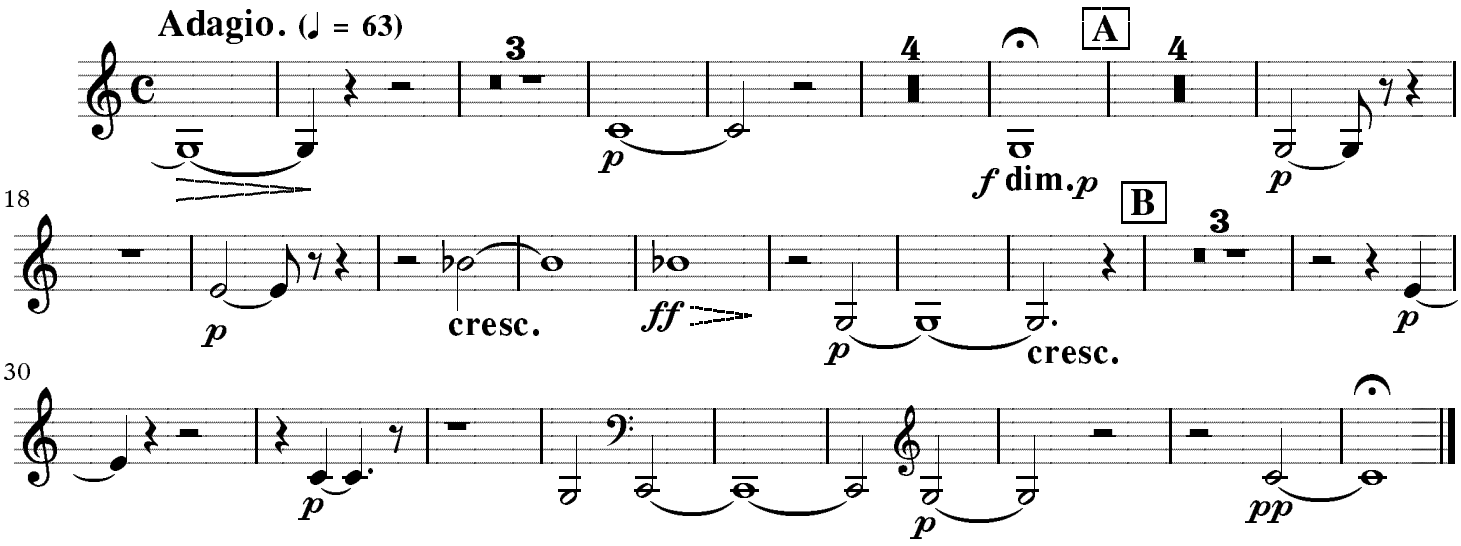

№15. Quartet

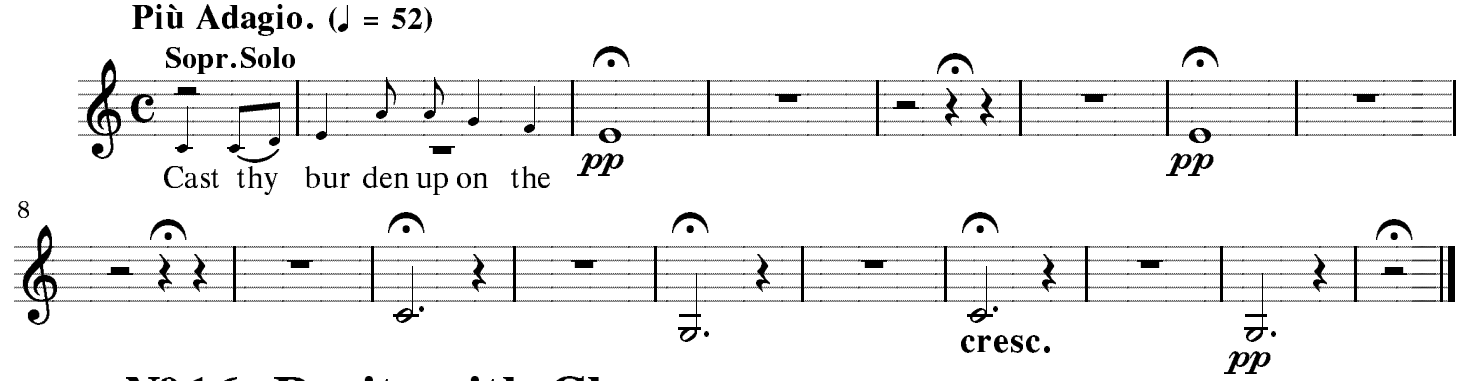

№16. Recit. with Chorus

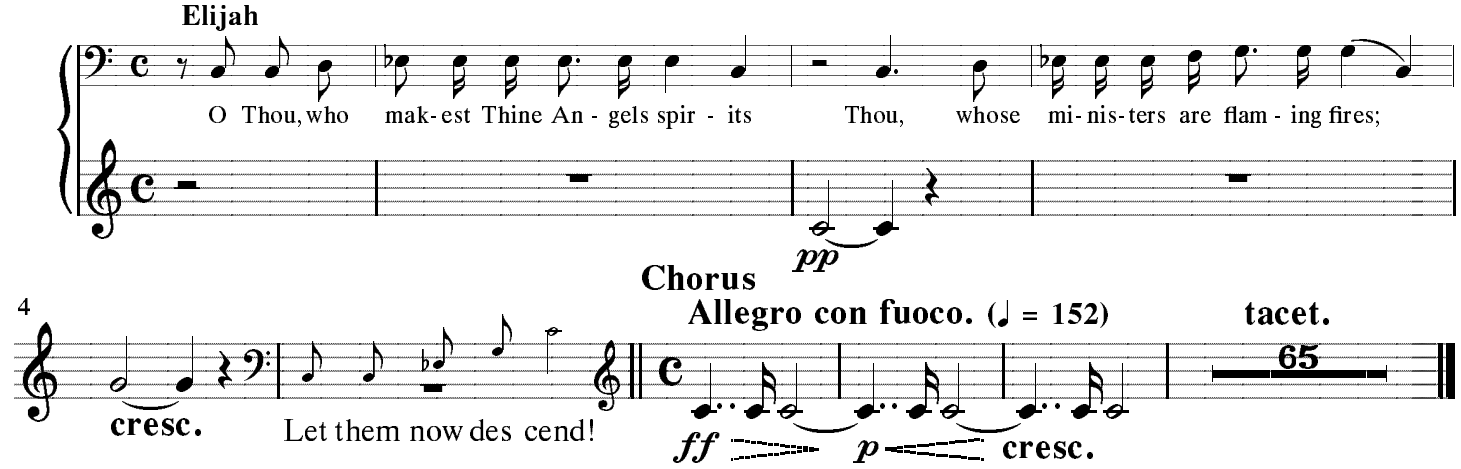

№17. Aria №18. Arioso [tacet]

© 2014 Center for Computer Assisted Research in the Humanities (CCARH)

№19. Recit. and Chorus

In E-flat

Elijah

O Lord, Thou hast o - ver thrown Thine e - ne-mies and des-

12 Andante sostenuto. (♩ = 66)

troy'd them Look down on us

21 A Recit. Sopr.

brass, they are as brass a-bove me.

34 B Tempo. C

54 Sopr.Solo Più animato. (♩ = 80) D Recit. Tempo.

i-ron, un-der me. cresc. No; There is no thing. cresc.

66

God! Un to Thee will I cry, Lord, my rock; be not si lent to me; and Thy great

70 Adagio. Sopr.

wind; the storm rush eth loud er and loud

81 a tempo Allegro. (♩ = 144) p cresc.

cresc. ff

92 Recit. Elijah

Mer - cy en-dur-eth for e - ver

© 2014 Center for Computer Assisted Research in the Humanities (CCARH)

№20. Chorus

In E-flat

Allegro moderato ma con fuoco. (♩ = 126)

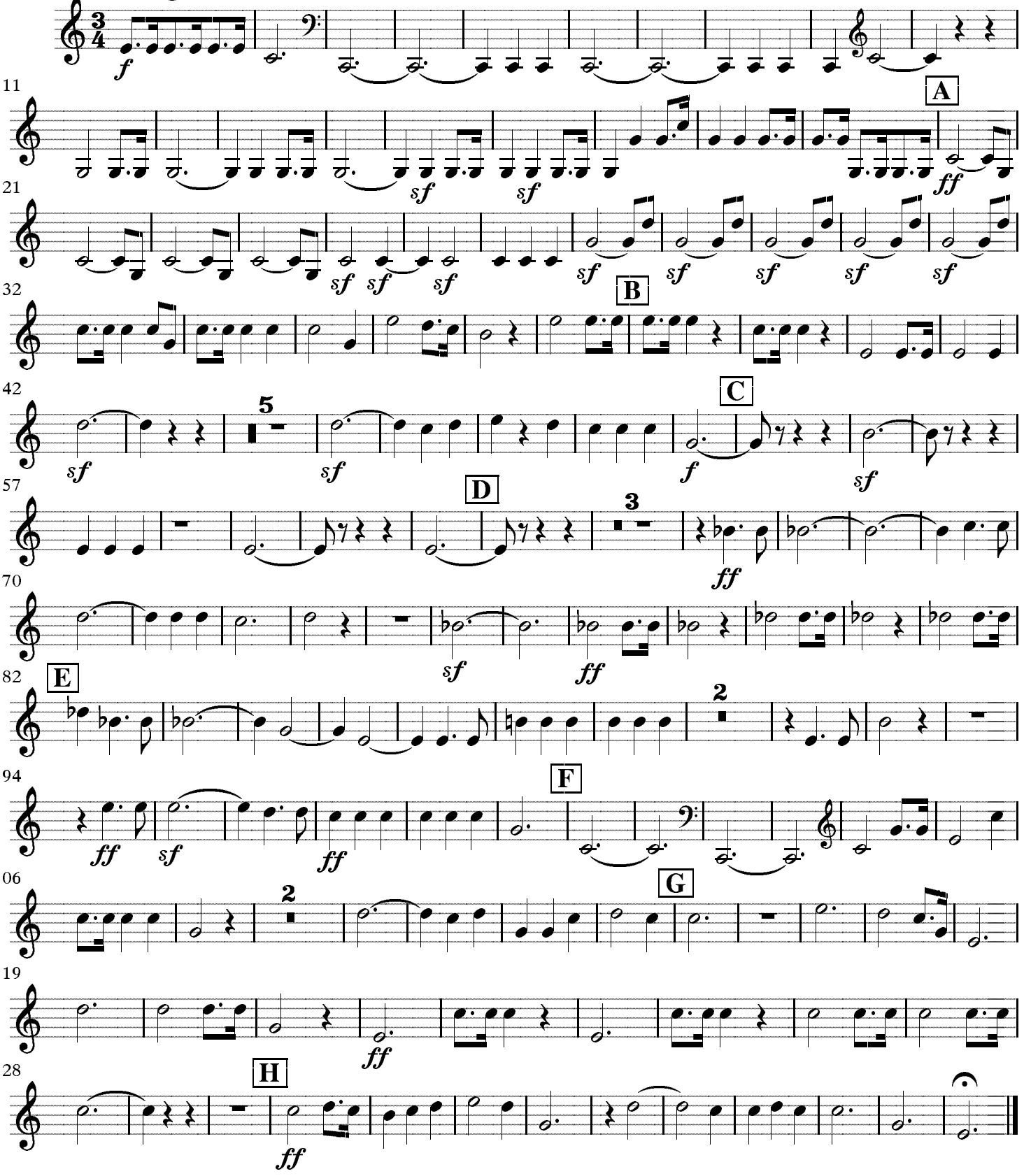

© 2014 Center for Computer Assisted Research in the Humanities (CCARH)

№21. Aria

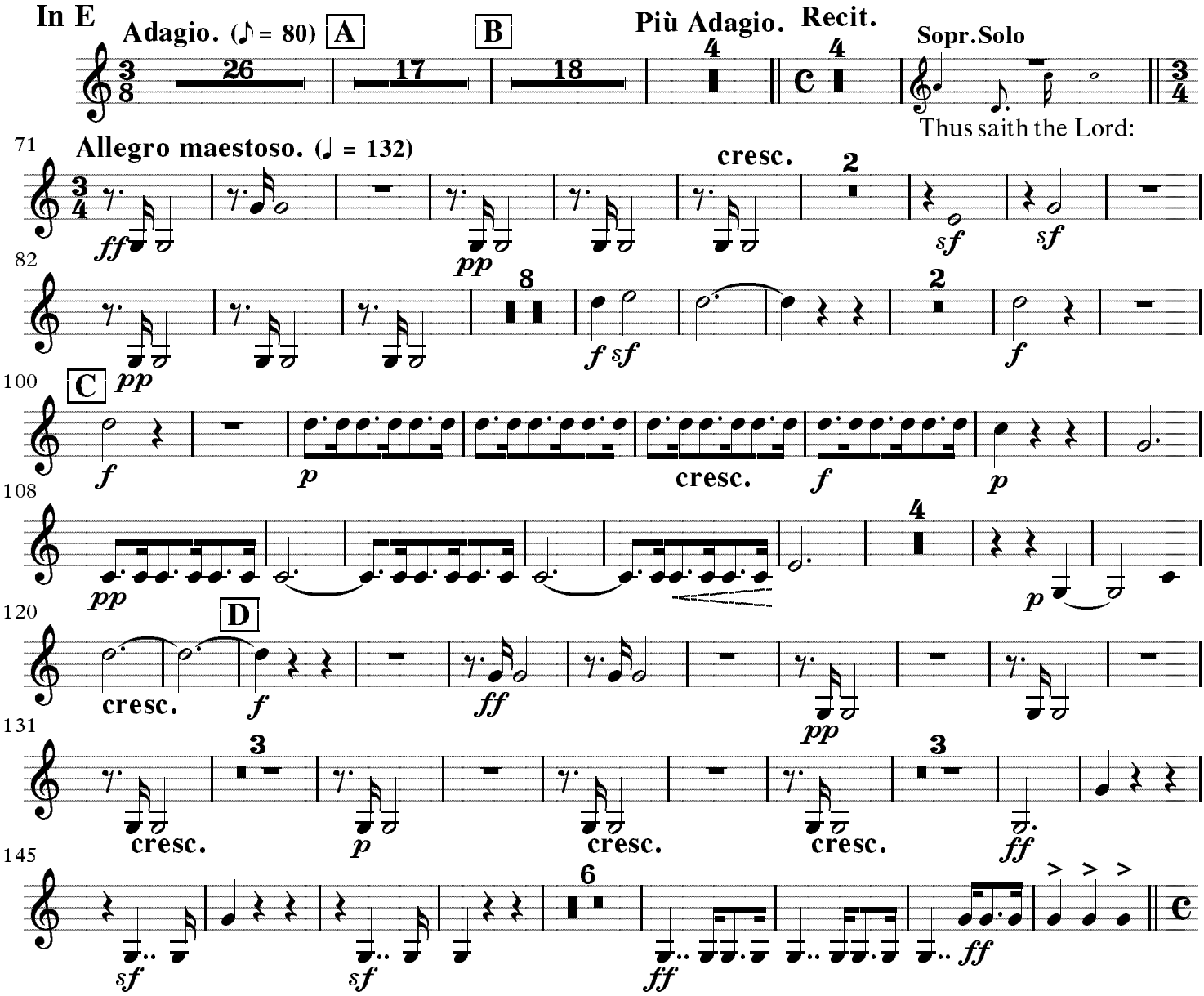

№22. Chorus

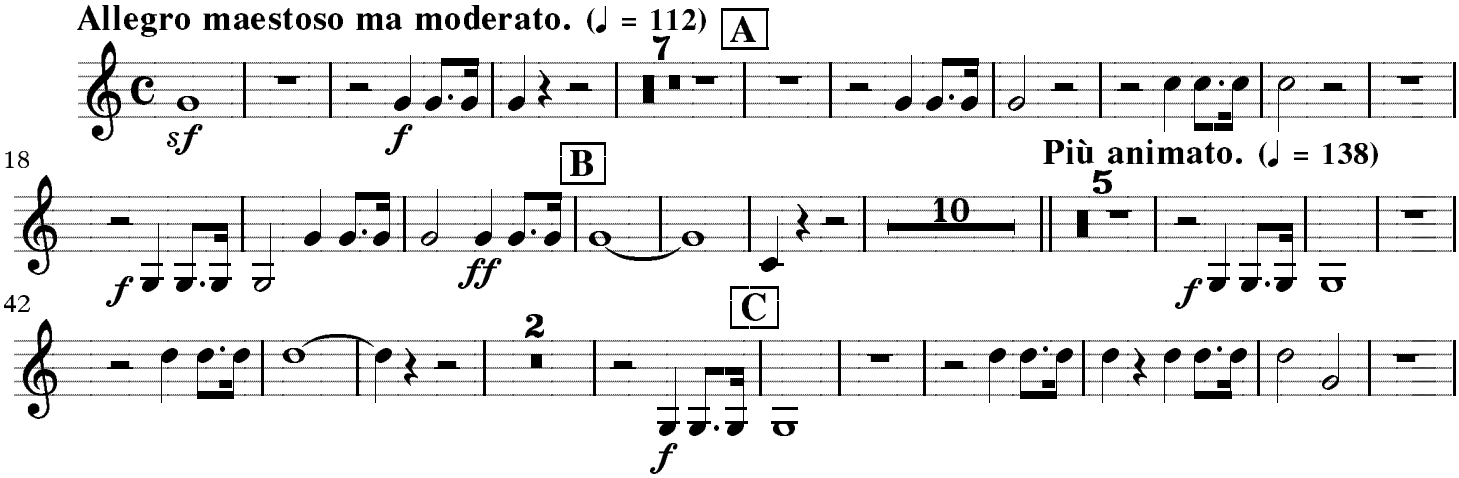

© 2014 Center for Computer Assisted Research in the Humanities (CCARH)

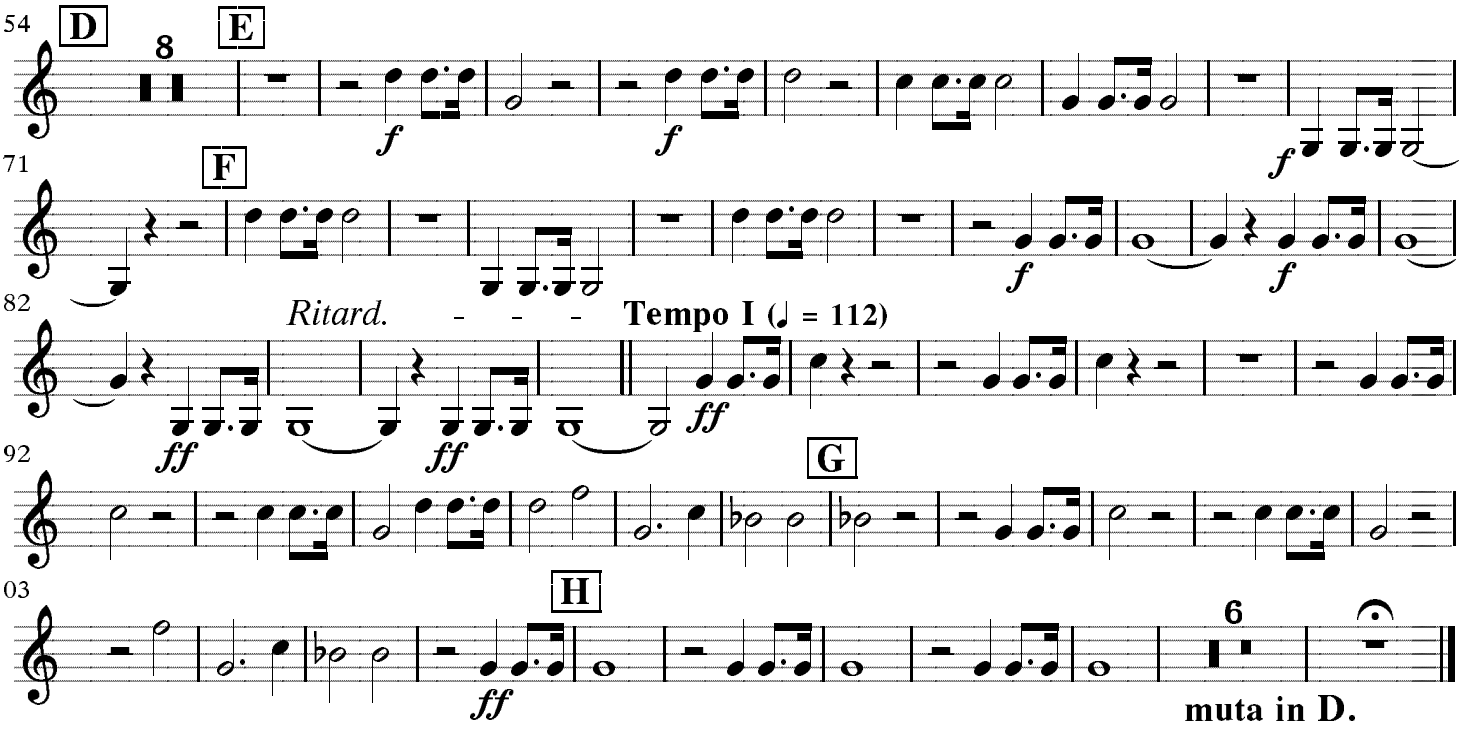

No. 23. Recit. with Chorus

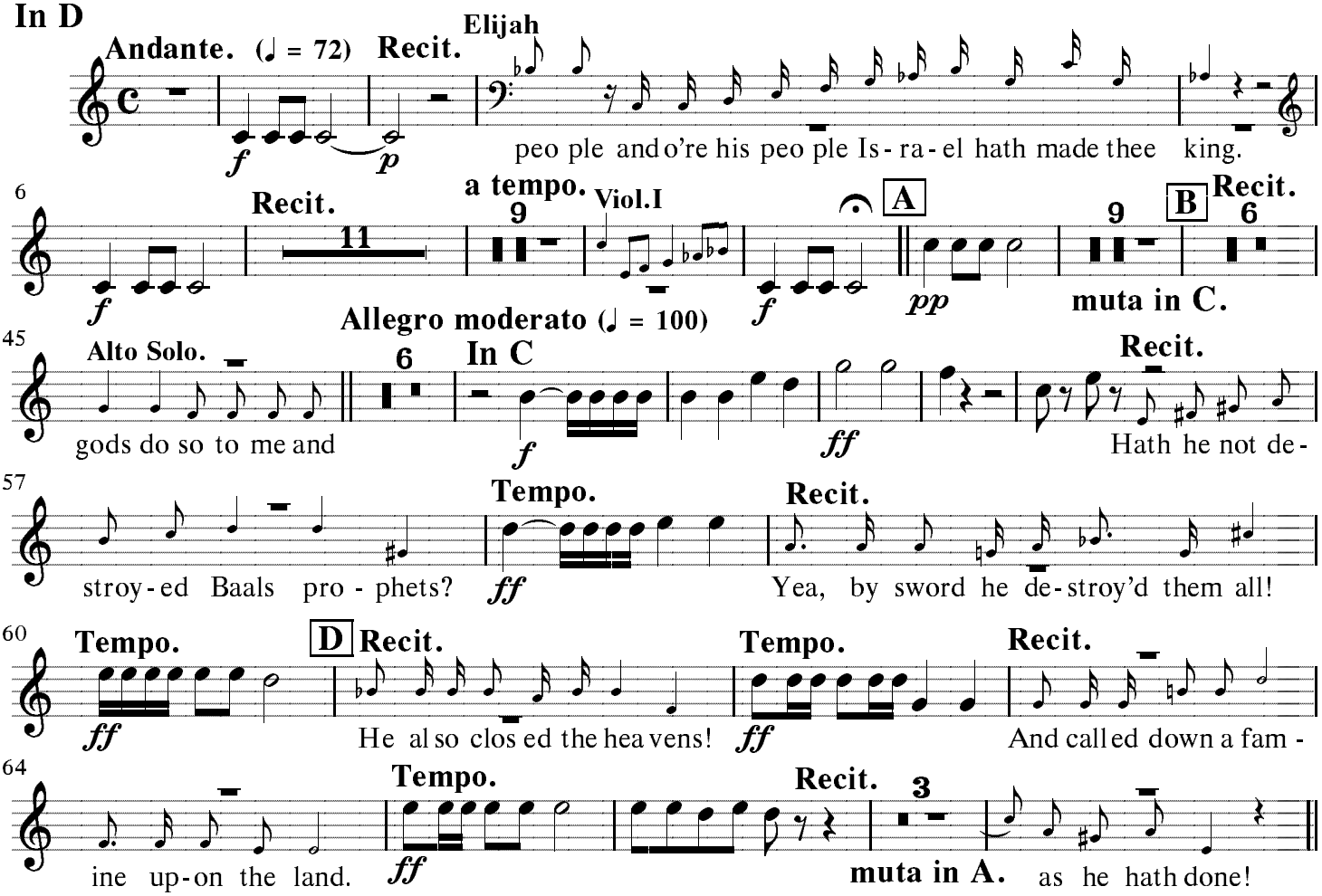

© 2014 Center for Computer Assisted Research in the Humanities (CCARH)

In A

№24 Chorus

Allegro moderato. (♩ = 100)

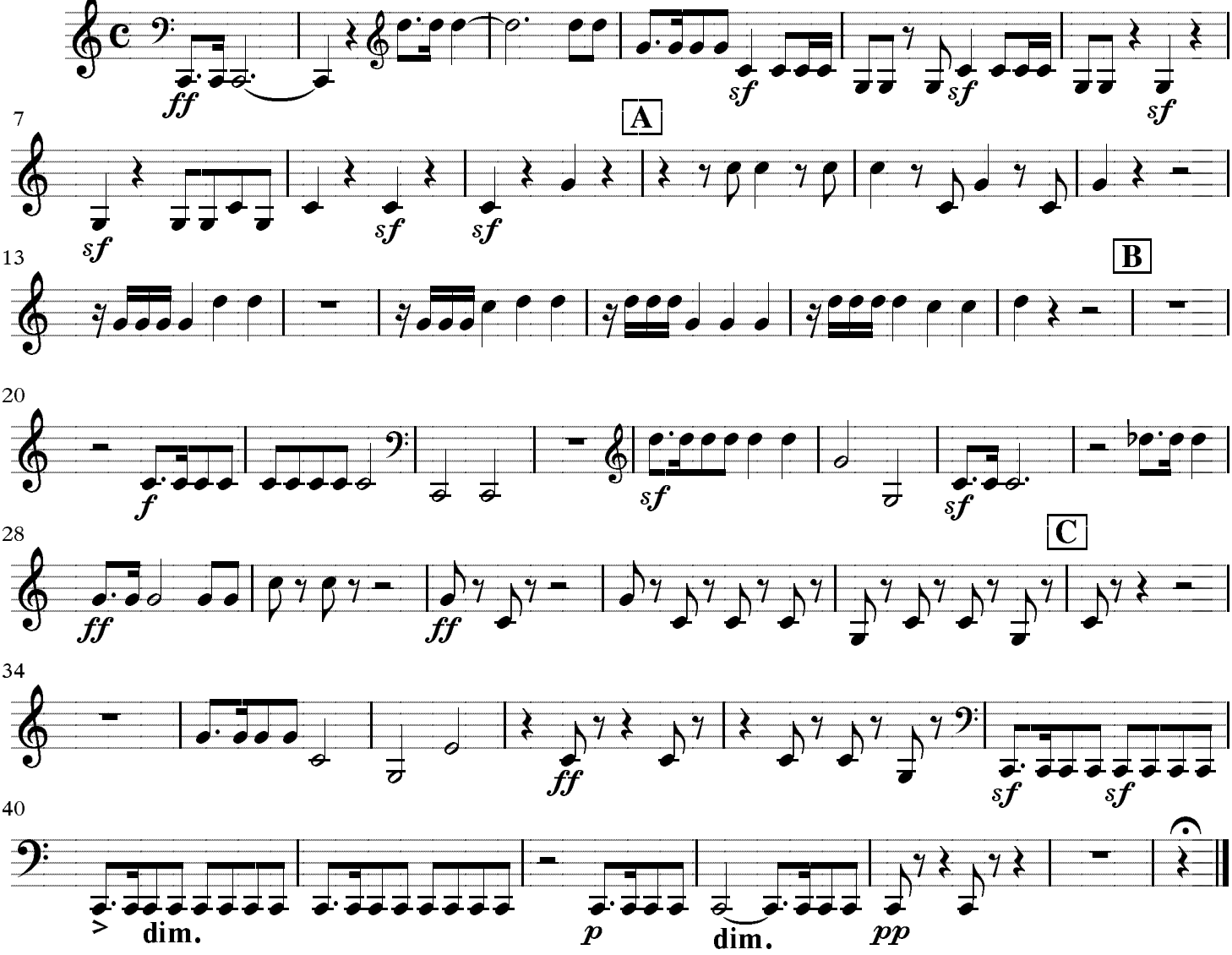

№25. Recit [Tacet]

№26. Aria

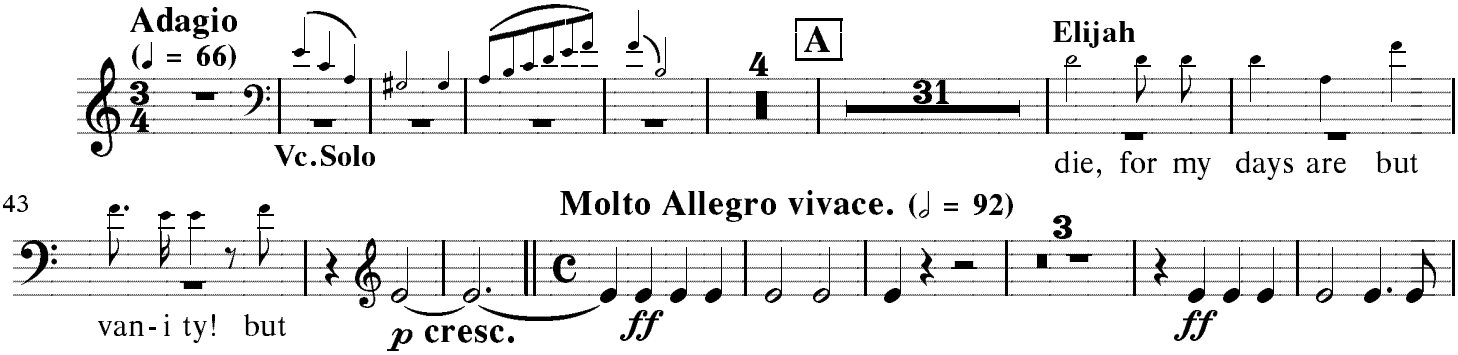

© 2014 Center for Computer Assisted Research in the Humanities (CCARH)

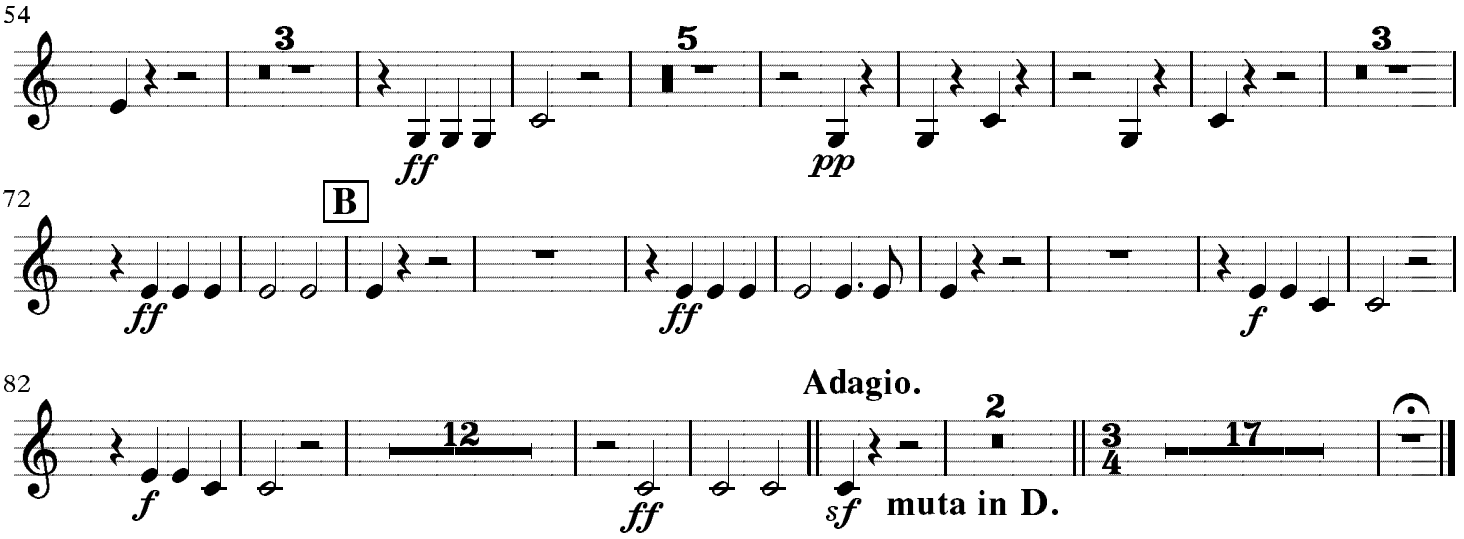

№27. Recit. [Tacet] №28. Trio [Tacet]

№29. Chorus

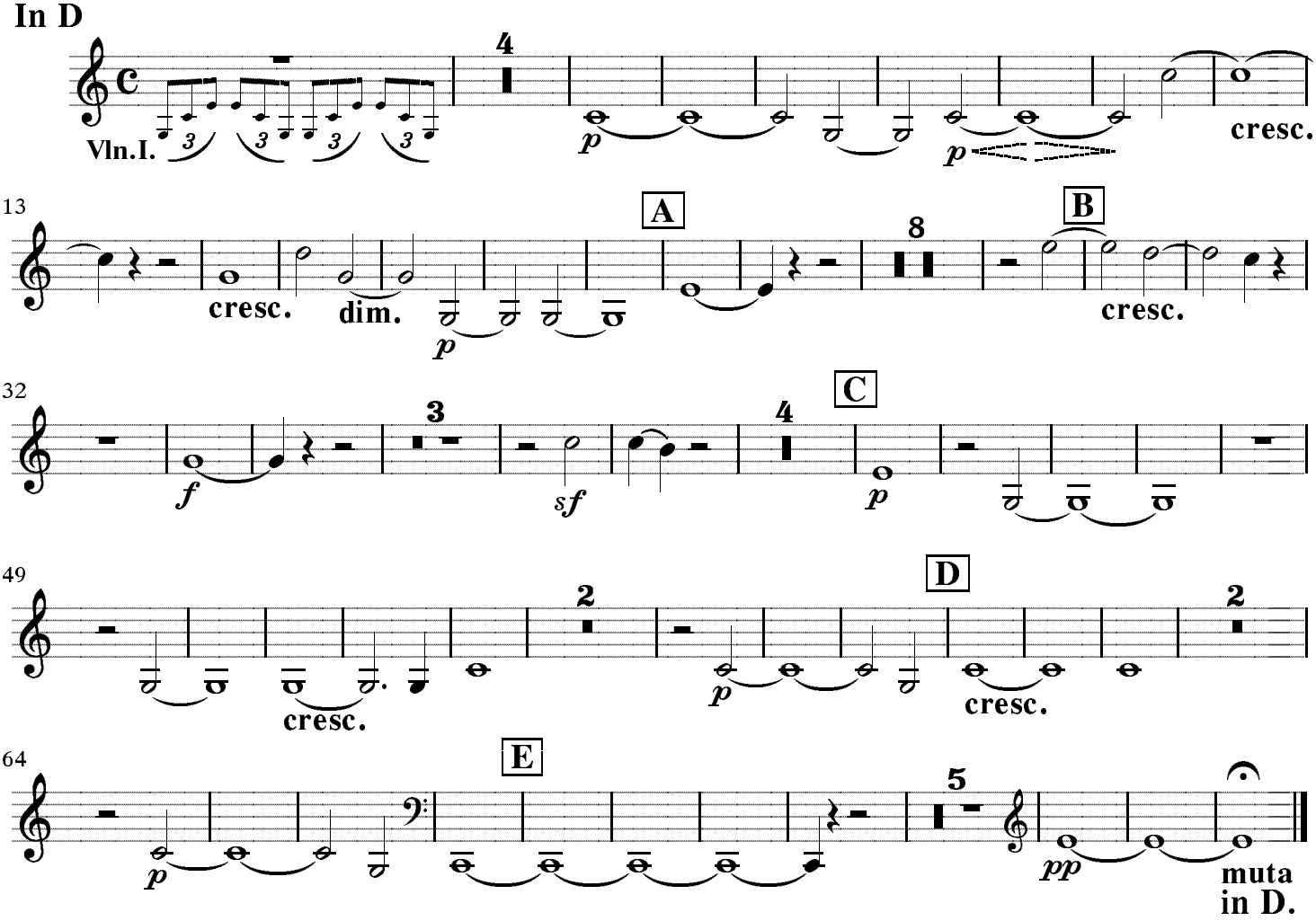

© 2014 Center for Computer Assisted Research in the Humanities (CCARH)

№30. Recit.

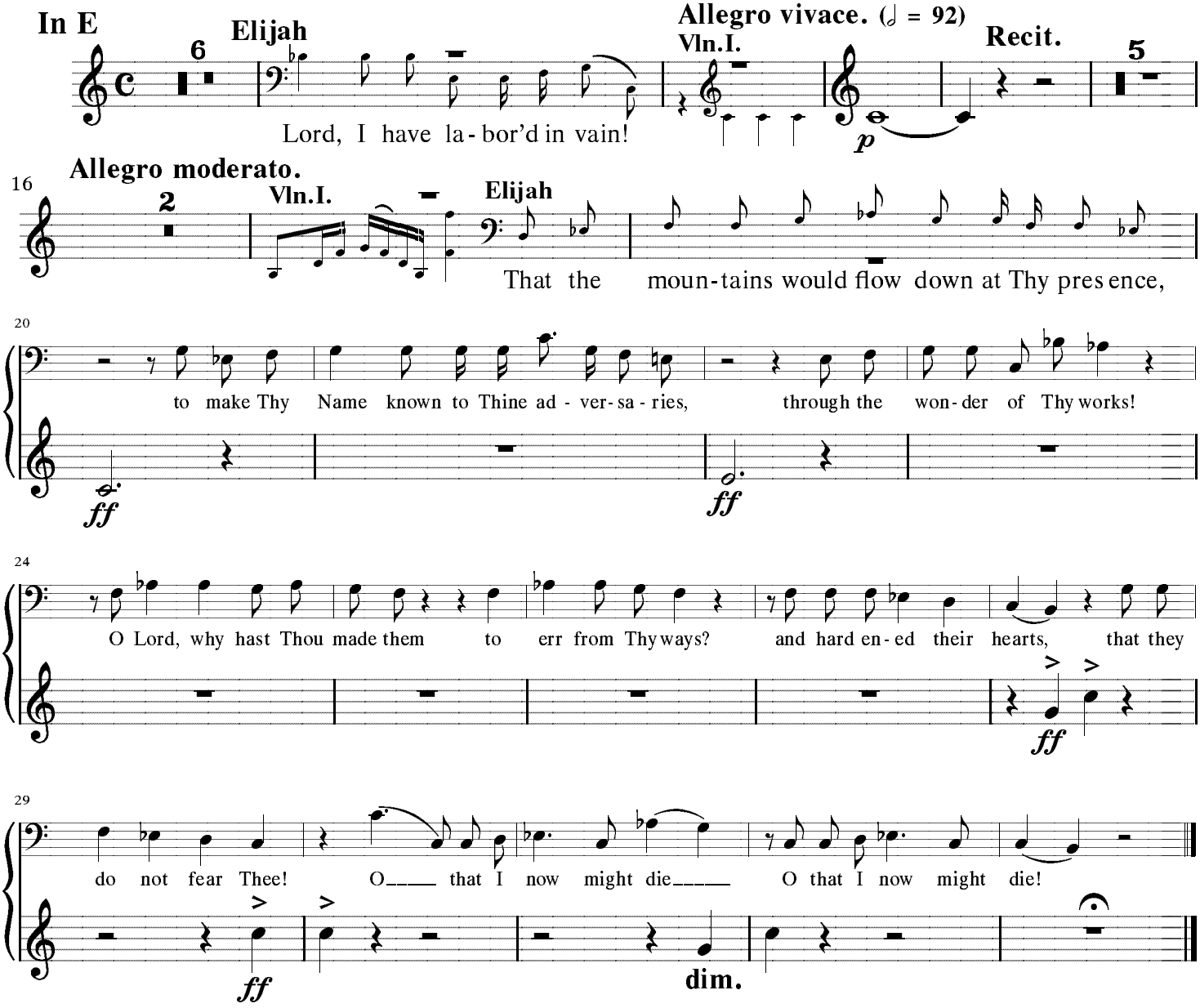

№31. Aria №32. Chorus [tacet]

№33. Recit.

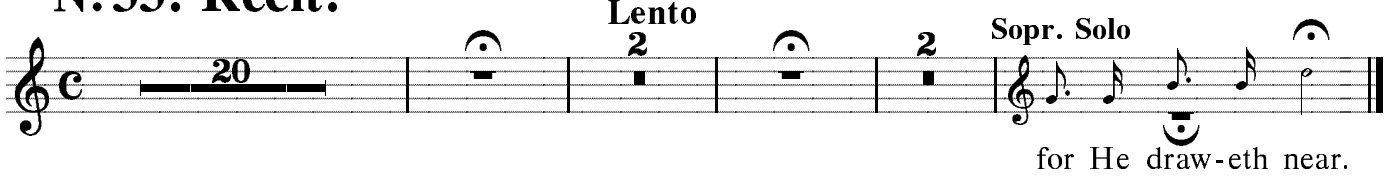

© 2014 Center for Computer Assisted Research in the Humanities (CCARH)

№34. Chorus

In E

Allegro molto. (𝅗𝅥 = 100)

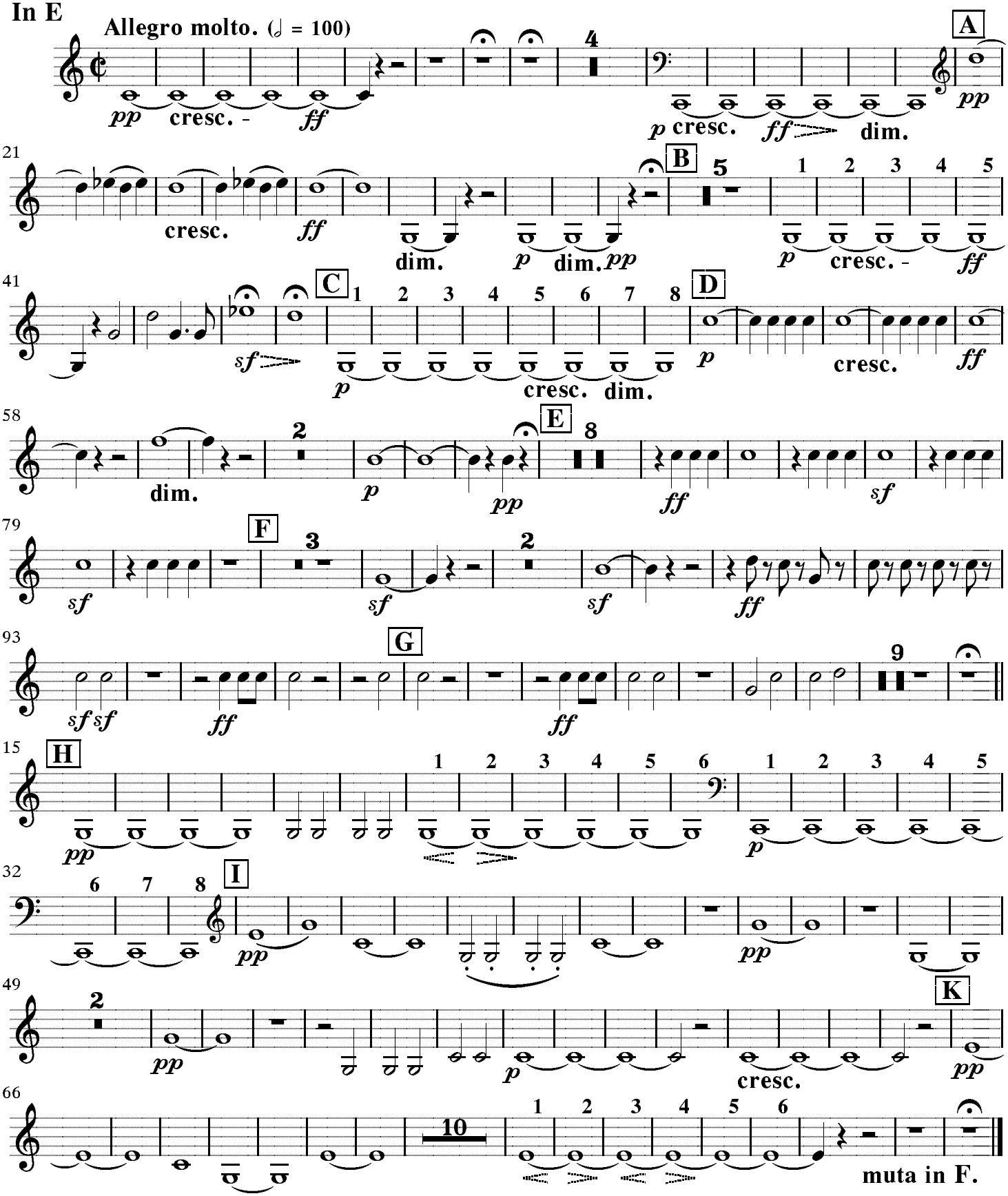

© 2014 Center for Computer Assisted Research in the Humanities (CCARH)

No.35. Recit. and Quartet with Chorus

In F

Adagio non troppo. (♩ = 72)

Sopr.Solo

Ho - ly Ho - ly

13

33

No.36. Chorus; Recit.

a tempo Adagio non troppo (♩ = 63)

Più mosso. Recit.

cresc.

No.37. Arioso

Andante sostenuto. Ob.Solo

No.38. Chorus

Moderato maestoso. (♩ = 76)

7

14

22

29

cresc.

© 2014 Center for Computer Assisted Research in the Humanities (CCARH)

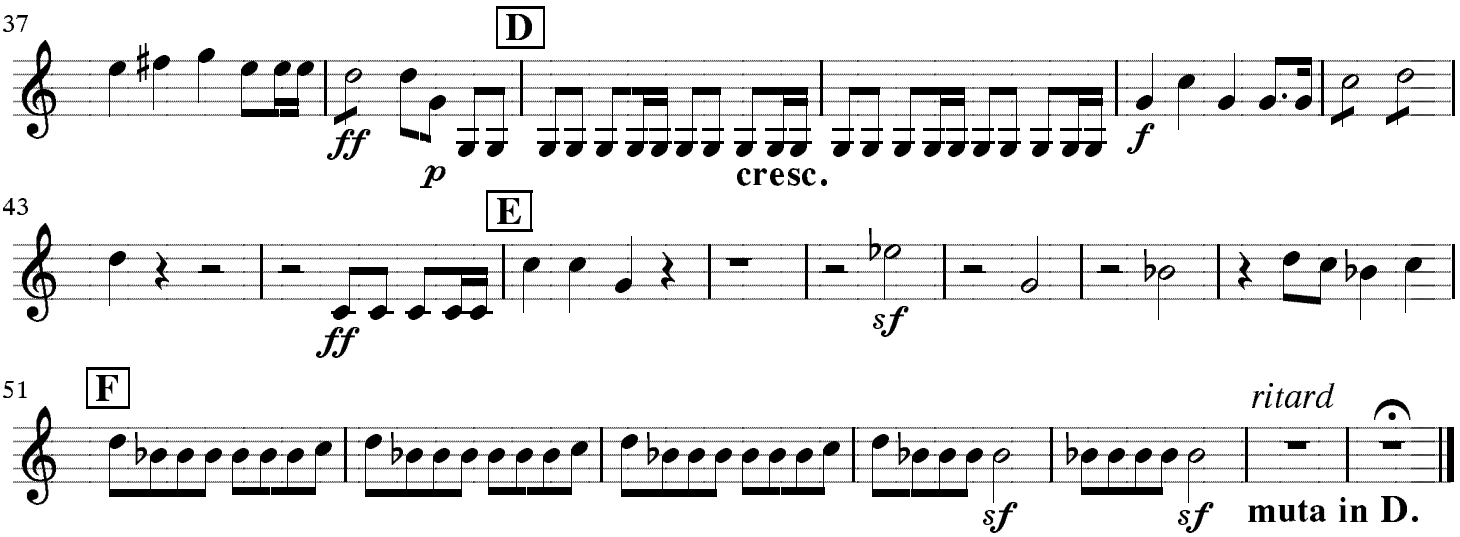

№41. Chorus

in D. Andante con moto. (♩ = 88)

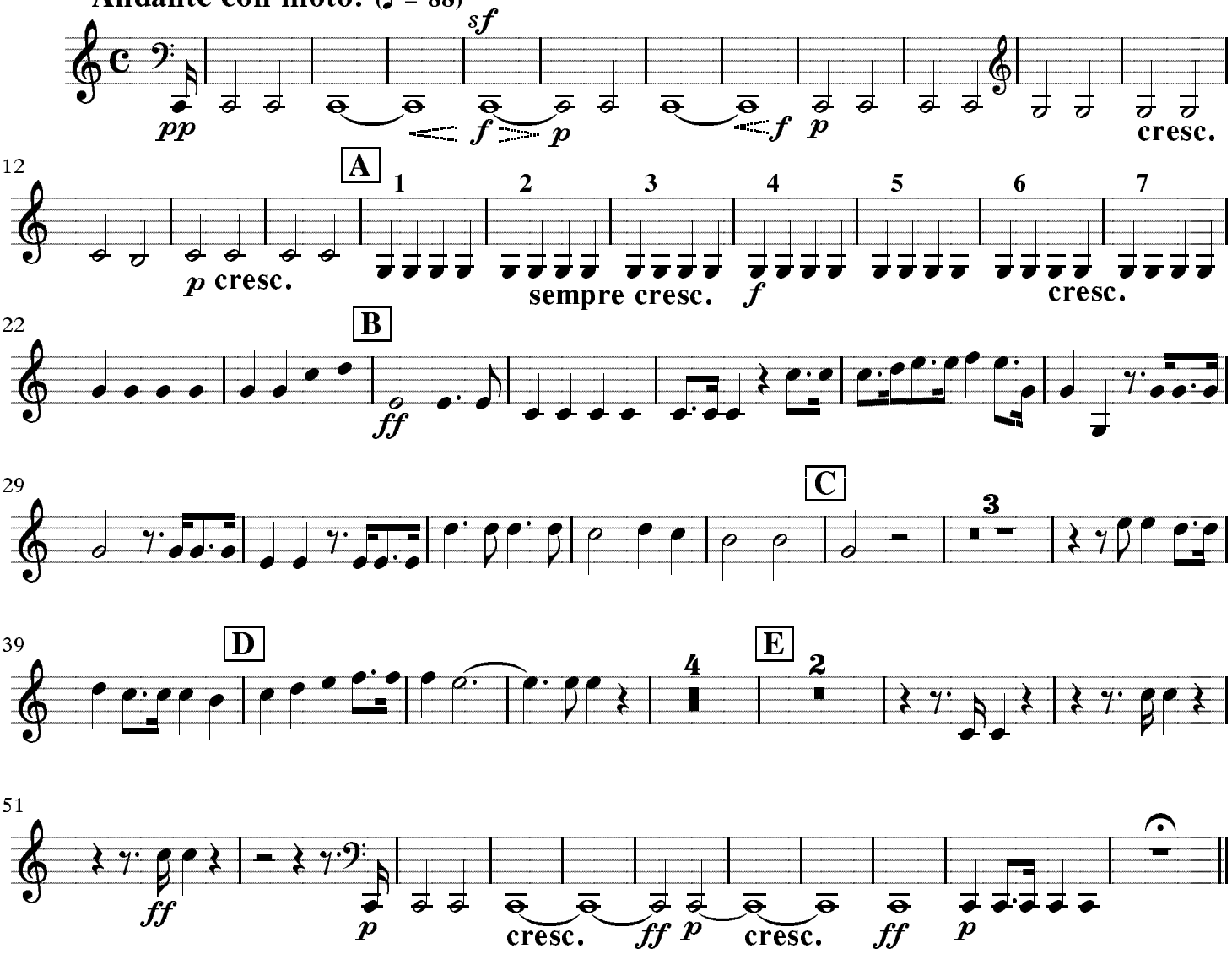

© 2014 Center for Computer Assisted Research in the Humanities (CCARH)

№42. Quartet [tacet]

№43. Final Chorus.

Andante maestoso. (♩ = 96)

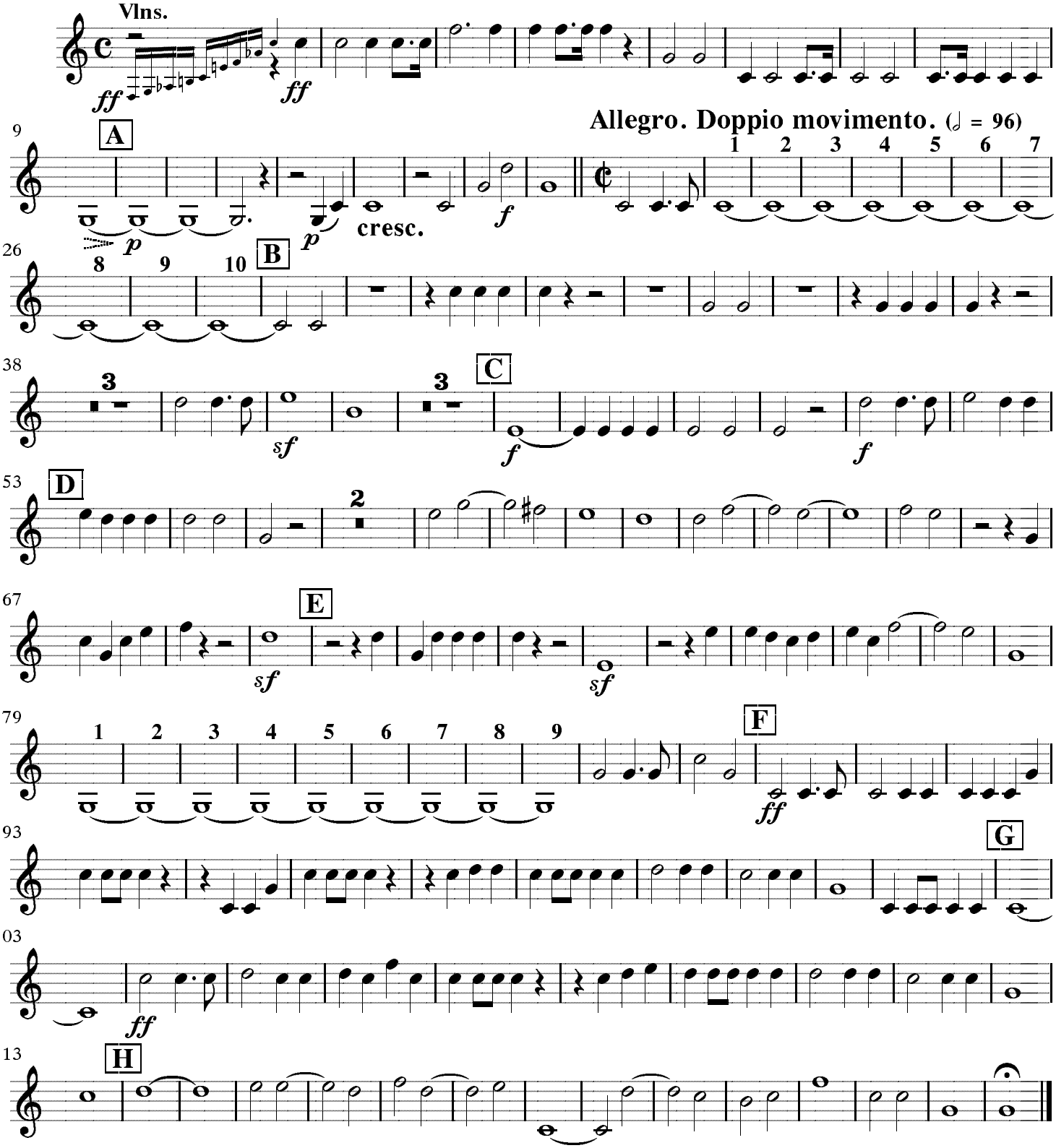

© 2014 Center for Computer Assisted Research in the Humanities (CCARH)