

# 1.1 Sinfonia

Grave

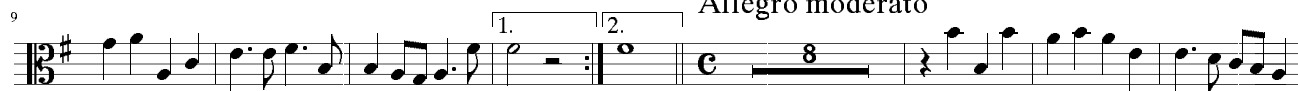
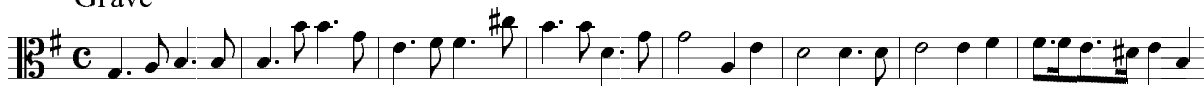

## 1.2 Recit. accomp.

Larghetto e piano

5

10

15

20

27

33

*f*

# 1.3 Air

Andante

7

15

22

30

37

44

53

62

69

79

# 1.4 Chorus

Allegro

14

40

54

70

83

94

105

118

Adagio

130

# 1.5A Recit. accomp.

7

13

17

21

27

# 1.5B Recit. accomp.

A tempo ordinario

7

14

18

21

27

# 1.6A Air

Andante larghetto

14

32

57

79

100

115

133

# 1.6B Air

Larghetto

17

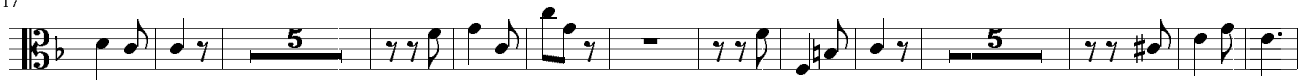

39

Prestissimo

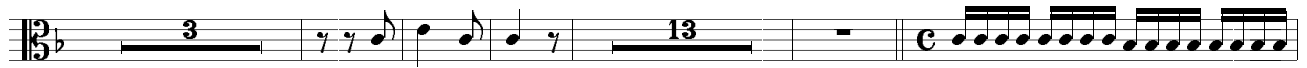

60

63

66

69

72

75

80

86

Larghetto

91

Prestissimo

113

119

123

127

130

133

136

139

143

151

154

# 1.6C Air

Larghetto

Prestissimo

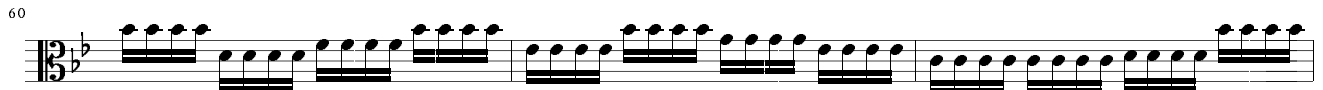

91 **Larghetto**

112 **Prestissimo**

# 1.7 Chorus

Allegro

Nos. 1.8 - 1.9 tacet

1.10 Chorus

1.11 Recit. accomp.

Andante larghetto

# 1.12 Air

Larghetto

6

12

19

25

32

38

43

51

58

*p*

*f*

*sf*

*p*

*f*

*p*

*f*

*f*

# 1.13 Chorus

Andante allegro

## 1.14 Pifa

Larghetto, e mezzo piano

Da Capo

## No. 1.15 tacet

## 1.16A Recit. accomp.

Andante

## Nos. 1.16B - 1.17 tacet

## 1.18 Recit. accomp.

Allegro

con Violoncello

# 1.19 Chorus

Allegro

7

12

18

25

32

38

44

*p*

*p*

*p*

*p*

*p*

*pp*

Nos. 1.20A - 1.21A tacet

# 1.22A Air

Larghetto, e piano

No. 1.21B tacet

1.22B Air

Larghetto, e piano

# 1.22C Air

Larghetto, e piano

# 1.23 Chorus

Allegro

12

17

22

28

36

42

47

## 2.1 Chorus

Largo

6

11

16

22

28

# 2.2A Air

Largo

6

16

23

30

40

46

51

54

57

60

63

66

*f*

*p* *pp*

*f*

*f*

(Fine)

Da Capo

## 2.2B Air

Largo

6

16

23

30

40

46

(Fine)

51

54

57

60

63

66

Da Capo

## 2.3 Chorus

Largo e staccato

Alla breve, moderato

Adagio

## 2.4 Chorus

Allegro moderato

## 2.5 Recit. accomp.

Larghetto

6

10

## 2.6 Chorus

Allegro

9

14

19

24

30

36

41

46

52

57

Adagio

63

## 2.7 Recit. accomp.

Largo

17

## 2.8 Air

Largo e piano

6

## 2.9 Recit. accomp.

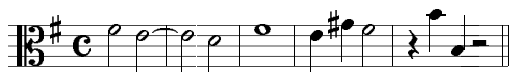

## No. 2.10 tacet

## 2.11 Chorus

A tempo ordinario

63

68

74

No. 2.12 tacet

### 2.13 Chorus

Allegro

11

17

23

29

35

Nos. 2.14A - 2.14D tacet

## 2.15 Chorus

Andante allegro

Nos. 2.16A - 2.16B,a tacet

## 2.16B,b Chorus

A tempo ordinario

Nos. 2.16C,a - 2.16C,b tacet

2.16D Soli and Chorus

Andante

2.16E (same as 2.16D)

# 2.17A Air

Allegro

4

7

10

14

*p*

18

21

24

27

30

33

37 *f* *p*

40

43

46

49

52

55

58

62

65

69

72 *p*

76

79

82

85

88

91

94

# 2.17B Air

Allegro

4

7

10

14

*p*

18

21

24

27

30

33

37

*f*

43

## 2.18 Chorus

Allegro e staccato

Nos. 2.19 - 2.20B tacet

## 2.21 Chorus

Allegro

6

11

16

21

25

29

33

40

47

53

58

63

69

75

80

85

90

# No. 3.1 tacet

## 3.2 Soli and Chorus

Grave

Allegro

13

Grave

Allegro

25

33

## 3.3 Recit. accomp.

8

## 3.4 Air

Pomposo, ma non allegro

21

32

49

68

80

91

109

122

132

145

155

(Fine) Dal Segno %

Nos. 3.5 - 3.6B tacet

### 3.7 Chorus

6

11

17

26

31

37

44 *Adagio*

50

### No. 3.8 tacet

### 3.9 Chorus

Largo

7 Andante

13 Andante

20 Larghetto

67 Adagio

### 3.10 Chorus

Allegro moderato

