

Grosse Fuge in Bb Major, Op. 133

Overtura

Allegro

Meno mosso e moderato

Allegro

Fuga

54

57

60

63

66

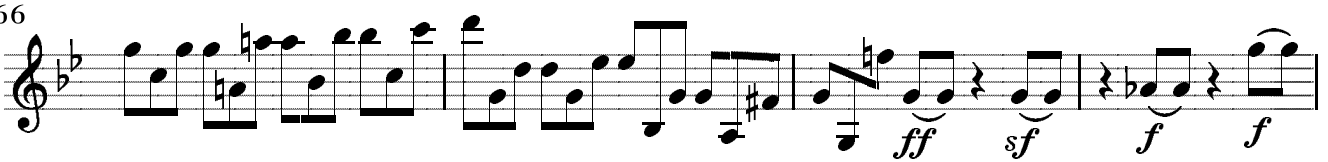

70

74

78

81

84

87

90

93

97

100

103

106

109 C

112

115

ff sf sf sf sf sf sf sf sf

119

sf sf sf

122

125

128

131

ff sf sf sf

135

ff sf sf sf

139

D

143

sf sf sf sf sf sf sf

146

sf sf sf sf sf sf ff sf f f f f

150

ff sf sf sf sf f f f f

154

sf sf

158

ben tenuto **Meno mosso e moderato**

sf sf pp pp

162

sempre pp

169

176

183

189

194

199

204

sempre pp

209

E

214

219

cresc. - - - - - *f*

224

dim. - - - *più dim.* - - -

229

p *più p* *pp*

233 Allegro molto e con brio

233 *ff* *fp* *tr*

242

250

259

267 *F*
cresc. - - - - - *ff*

275

283 *ff* *sf sf sf sf*

295 *ben marcato sf* *tr*

306 *tr* *tr* *tr* *tr* *ff*

317 G

326

335

343

352 H_b

361

367

373

379

386

393

401

410

418

425

435

444

452

464

ff sf ff

474

sf f f ff

482

Meno mosso e moderato

490

sf sf f f

496

f f f f f f f f

501

f sf sf f f f f f f f f f f f

510

poco a poco sempre più allegro ed accelerando il tempo
ff f dim. - - p

520

più p pp

530

Allegro molto e con brio
pp fp

538

546

554

562 **L**

570

579

589

597

606 **M**

618

630

639 *f* *dim.* *cresc.*

648 *f* *dim.* *p* *più p*

656 **Allegro** **Meno mosso e moderato**
pp *ff* *pp*

663 **Allegro molto e con brio**
ff *sf* *sf* *f* *f* *f* *f* *f* *f*

675 *f* *f* *f* *f* *f* *tr*

685 *più p* *pp*

702 *tr* *tr* *tr* *tr* *dim.*

712 *tr* *tr* *tr* *cresc.*

723 *al* *f* *più f*

736 *ff*

