

Grosse Fuge in Bb Major, Op. 133

Overtura
Allegro

11

17

Meno mosso e moderato

Allegro

Fuga

34

39

43

46

50

55

A

61

64

67

70

73

76

79 B

82

85

88

92

96

99

102

106

109 C

113

116

120

123

126

129

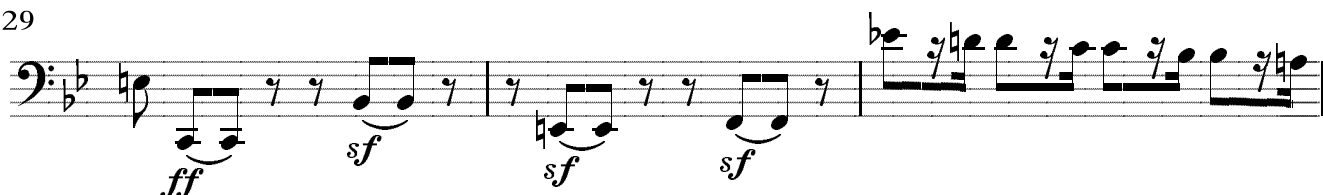

132

135

138

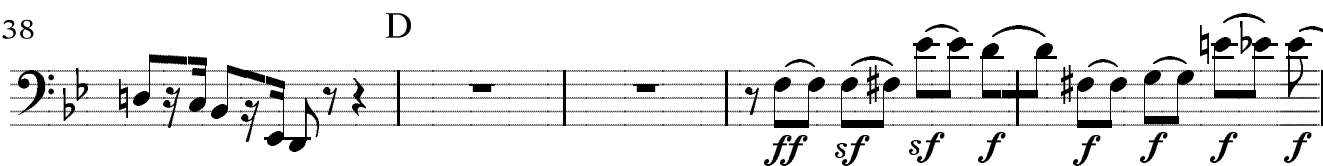

143

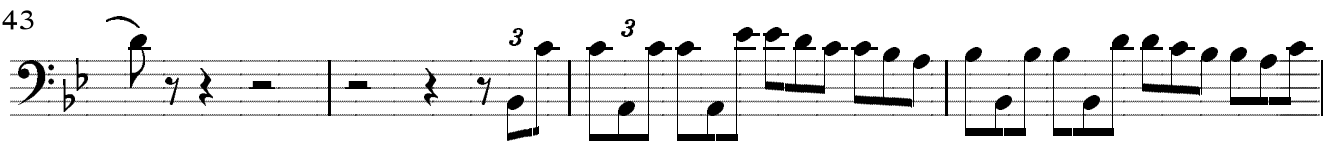

147

150

153

156

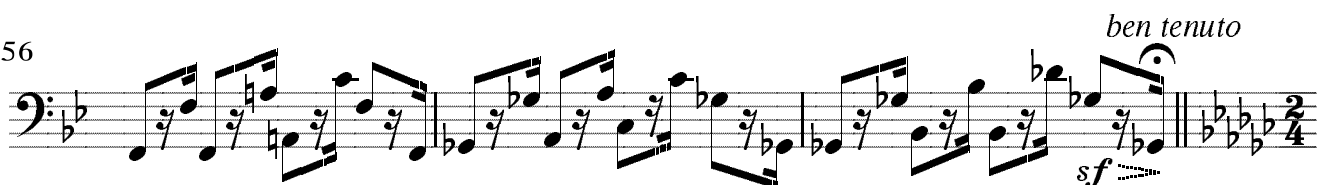

Meno mosso e moderato

159

167

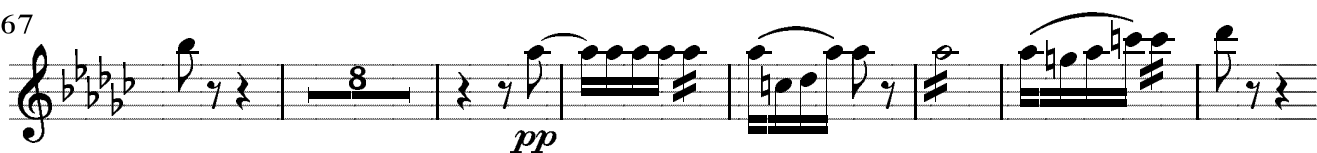

182

190

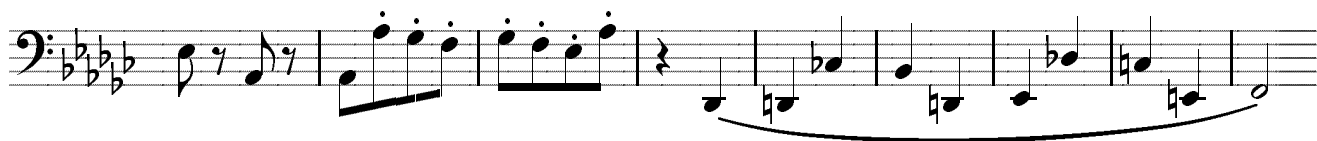

199

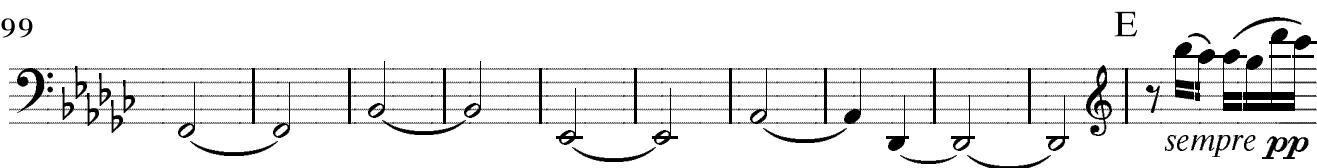

210

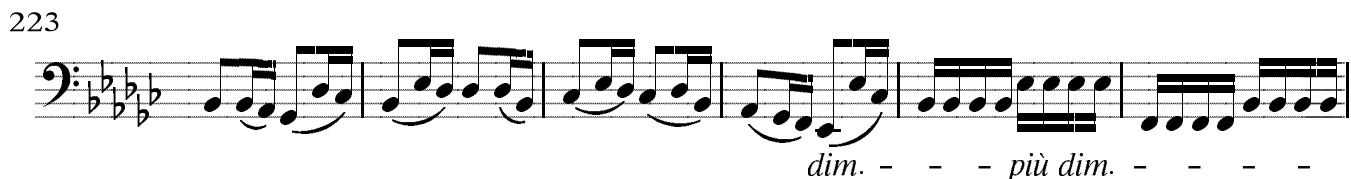

215  *cresc. - - - f*

223  *dim. - - - più dim. - - -*

229  *p* *più p* *pp*

Allegro molto e con brio

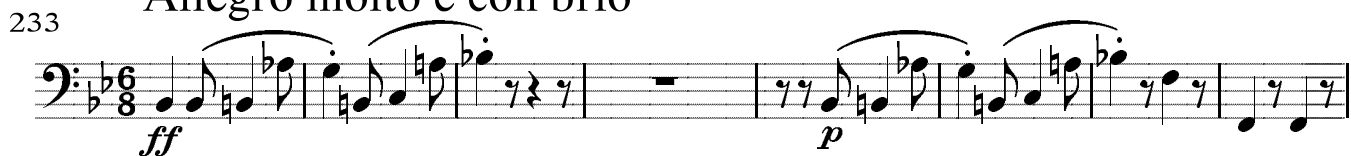
233  *ff* *p*

241 

250 

258 

268  *F* *cresc. - - - - - ff sf sf sf sf*

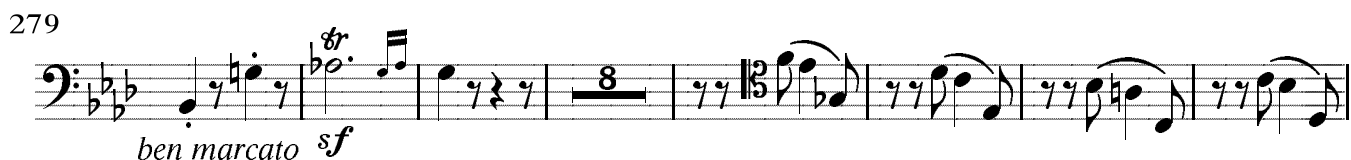
279  *ben marcato sf*

294

302

313

321

330

338

346

362

373

482

Meno mosso e moderato

489

496

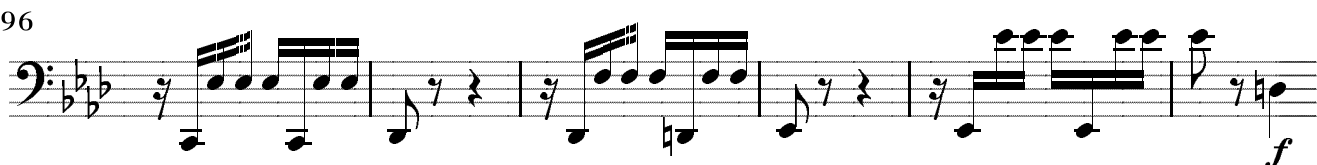

502

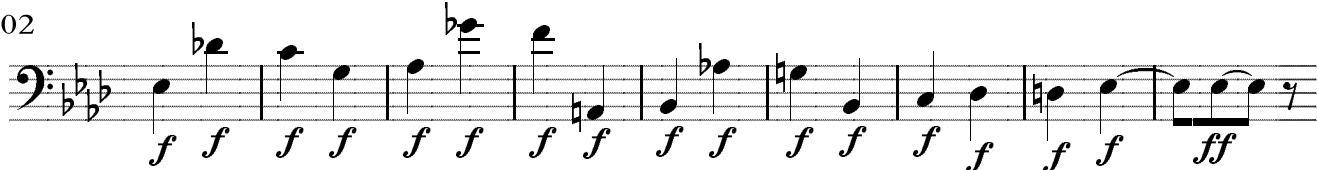

511

poco a poco sempre più allegro ed accelerando il tempo

522

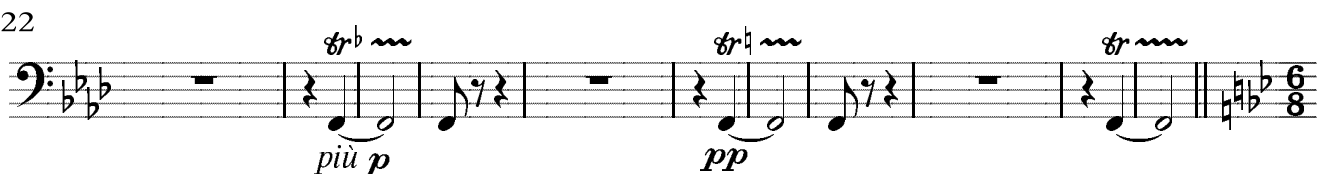

Allegro molto e con brio

533

541

550

560 *L*
cresc.

569
f dim. p cresc. f sf sf

579
dim. p pp

589
pp sempre pp

598 *pizz.*
cresc.

607 *M arco*
pp sempre pp

621
cresc. f f f f

633
p cresc. f

643
dim. cresc. f dim.

652 Allegro

p *più p* - - - - - *pp*

660 Meno mosso e moderato Allegro molto e con brio

ff *sf* *sf* *sf*

669

f *f* *f* *f* *f* *f* *f* *f* *f* *f*

679

f *sf* *dim. p* *più p*

689

pp

703 N

dim. - -

712

più p *pp* *cresc.* - - - - -

723

al f *più f* - - - - -

736

ff

