

52

55

58

A

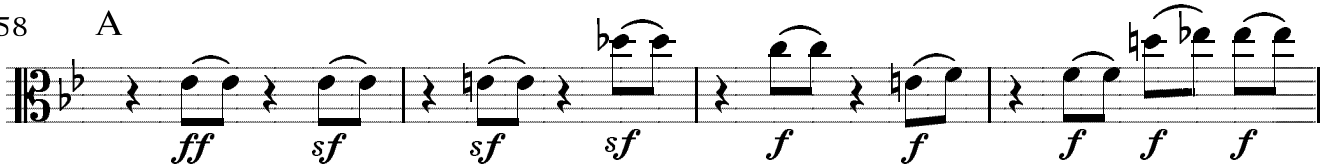

62

68

72

76

79

B

82

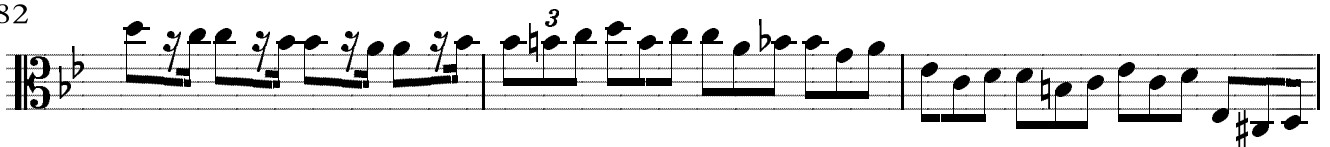

85

88

91

94

98

102

105

108

C

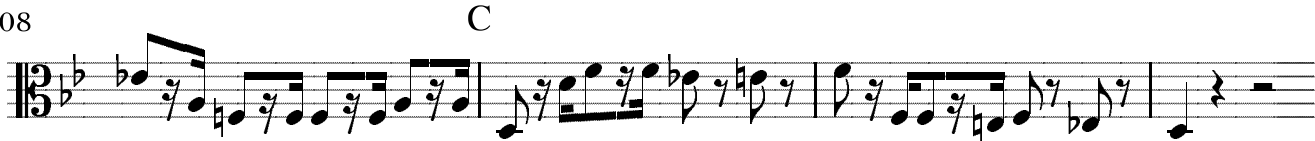

112

116

120

123

126

129

133

136

139 D

143

146

sf sf sf sf

149

ff sf sf sf f f f f f sf sf

153

156

sf *ben tenuto*

159

Meno mosso e moderato

pp

167

sempre pp

174

pp

183

189

195

201

207

216

222

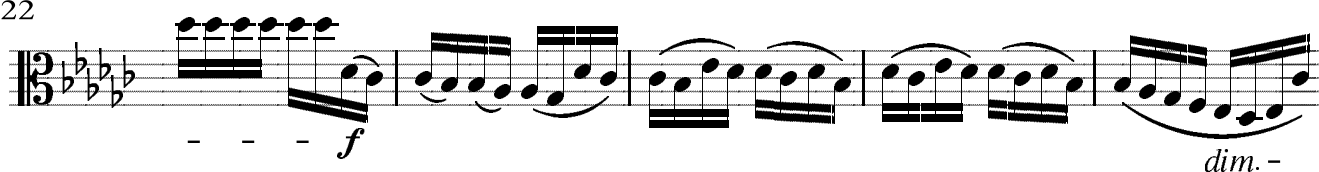

227

Allegro molto e con brio

232

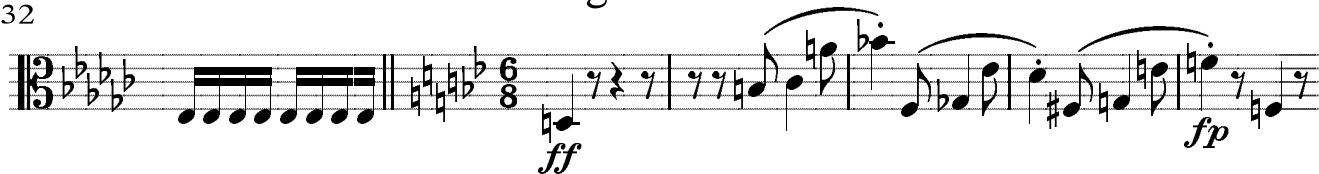

238

246

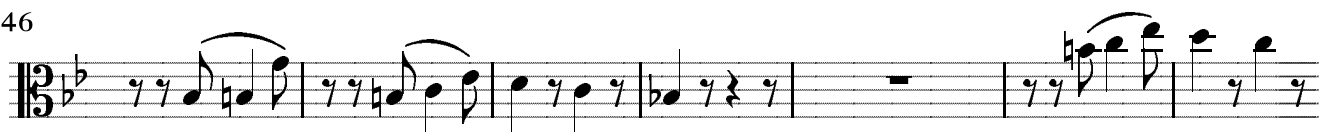

338

347

356

365

375

387

400

410

421

430

439

449

460

470

479

486

493

Meno mosso e moderato

501

506

ff

511 *poco a poco sempre più allegro ed accelerando il tempo*

f *dim.* - - *p*

521

più p *pp*

532 **Allegro molto e con brio**

fp

540

548

557

565 **L**

cresc. - - - - *f* *dim.* - - - -

573

p *cresc.* - - - - *f* *dim.* - - - -

581

589

598

606

617

628

637

645

654

663 Allegro molto e con brio

675

684

698

709

718

724

730

736

