

String Quartet No. 10 in Eb Major

Poco Adagio

Allegro

55 *cresc.*
p

61 *cresc.*

66 *p* *cresc.* *f* *sf*

71 *sf* *sf* *dim.* *p*

76 *pp* *f* *p*

83 *cresc.*

89 *ff*

93 *sf* *sf* *sf* *sf*

95 *sf* *sf* *sempre f*

98

102

106

111

dim. *p*

116

più p

121

pp *pizz.*

128

135

arco *cresc.*

139

f *p*

144

cresc.

150

p *cresc.* *p*

155

pizz.

161

arco

166

pizz. *arco* *f* *p* *f* *p cresc.*

173

sf *p* *cresc.*

178

p

182

cresc. *p*

188

cresc. *p* *cresc.*

193

f *sf* *sf* *sf*

198

dim. *pp*

204

ppp

209

poco cresc.

216

più cresc.

221

f pizz. arco *f* pizz.

228

arco pizz. arco *f*

235

f

241

più f ff sf sf sf

248

dim. pizz. *cresc.*

254

arco *f p cresc. f*

259

p f

Adagio ma non troppo

mezza voce

9

sf sf cresc. f

18

p cresc. sf p

27

cresc. f sf dim. p

36

cresc.

46

p espressivo sf sf

55

sf dim. espressivo pp

64

p cresc.

70

sf

76

sf *cresc.* *f* *p*

83

cresc. *sf* *p*

95

98

cresc.

101

pp *espressivo*

109

f *ff* *p*

115

staccato

118

cresc.

121

cresc. *sf*

127

sf *cresc.* *f* *p*

132

cresc. *sf* *p*

140

cresc. dim. *p* *cresc.* *p* *cresc.*

149

p

159

cresc. *sf* *p* *espressivo morendo*

Presto

Measures 1-5: *f* *p*

Measure 6: *f*

Measures 14-17: *ff*

Measures 22-25: *f* *ff*

Measures 30-33: *p*

Measures 37-40: *f* *p*

Measures 45-48: *cresc.*

Measures 54-57: *dim.* *p*

Measures 62-65: *più p* *pp*

Measures 70-73: *sempre pp* *f*

Più presto quasi prestissimo

78

2. Si ha s'immaginar la battuta di 6/8

110

134

148

161

170

Tempo I

177

185

193

201

209

217

227

235

244

Più presto quasi prestissimo

272

291

309

324

335

Tempo I

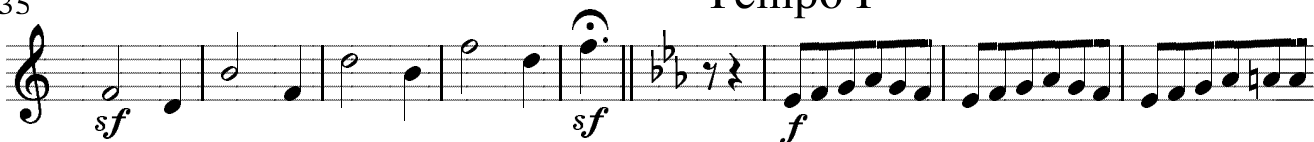

343

350

357

365

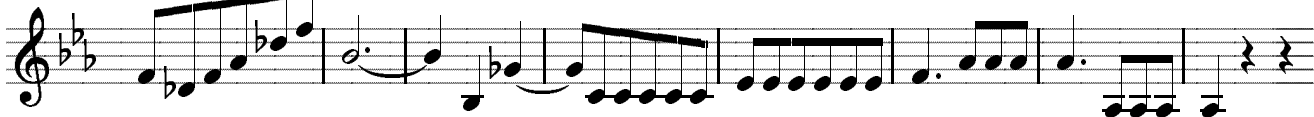

373

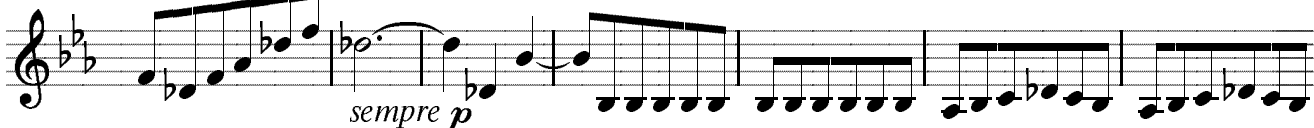

380

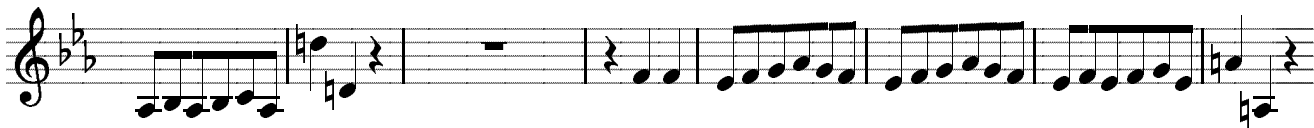

388

397

406

413

422

433

445

460

attacca il Tema dei Variazioni

Allegretto con Variazioni

p *cresc.* *f*

8

pp *cresc.* *f*

17

sf *sf* *sempre f e staccato*

25

sf

33

sf

41

sempre dolce e p *p*

52

f

62

f

67

f *sf* *sf*

72

p *sf* *f* *sf*

78

p

sempre p e dolce

84

cresc.

93

sotto voce

100

sempre f

108

un poco più vivace

115

pp

123

130

138

148

155

161

167

173

180

186 Allegro

191

