

String Quartet No. 10 in Eb Major

Poco Adagio

10 *sotto voce* *cresc.*

16 *p* *f* *p*

25 *f* *p* *cresc.*

Allegro

37 *f* *p* *cresc.* *pizz.*

43 *arco*

52 *f* *p* *f* *p cresc.* *sf* *p* *cresc.*

57 *p* *cresc.*

63 *p* *cresc.* *f* *sf*

71

78

86

93

101

107

115

124

133

139

f dolce *cresc.*

148

p *cresc.* pizz.

157

arco pizz.

163

arco

169

f *p* *f* *p* *cresc.* *sf* *p* *p*

177

p

181

cresc. *p*

186

cresc.

192

p *cresc.* *f* *sf* *sf* *sf* *sf* *dim.*

199

207

220

230

239

248

255

Adagio ma non troppo

mezza voce

10

sf *sf* *cresc.* *f* *p*

19

cresc. *sf* *p*

29

cresc. *f* *sf* *dim. p*

38

cresc.

49

p *espressivo* *sf* *sf* *sf* *dim.* *espressivo*

59

pp *p*

67

cresc.

73

sf *sf*

78

cresc. *f* *p*

83

cresc. *sf* *p sf*

90

cresc. *espressivo*

98

cresc. *pp*

105

espressivo *f* *ff* *p*

113

cresc.

117

cresc.

122

sf

127

sf *cresc.* *f* *p*

132

cresc. *sf*

137

p *cresc. dim.* *p*

145

cresc. *p* *cresc.* *p*

152

p

161

cresc. *sf* *p* *espressivo morendo*

Presto

8 *f* *p*

16 *f*

24 *ff* *f*

32 *ff*

41 *p* *f*

50 *p* *cresc.*

57 *dim.* *p* *più p*

66 *pp*

72 *f*

79 *f*

Più presto quasi prestissimo

78 *f* *ff* Si ha s'immaginar la battuta di 6/8

88 *f* **8**

105 *ff*

120

132

142

152 *sf*

165 *sf* **3** **7** **2** **Tempo I**

177 *p* *f*

184 *ff*

192 *f* *ff*

201 *p* *f*

211 *p* *cresc.*

220 *dim.*

228 *p* *più p*

238 *pp*

Più presto quasi prestissimo

245 *f* *ff*

254

264 *ff*

285

296

sempre *f*

308

319

332

Tempo I

sf sf sf f

344

p sempre *p*

355

363

372

sempre *p*

382

392

più p

401  *sempre più p*

410  *ppp*

419  *poco cresc.*

425  *dim.* *sempre pp*

431 

437  *poco cresc.*

443  *pp* *poco cresc.* *sempre pp*

449  *sempre pp*

461 

attacca il Tema dei Variazioni

Allegretto con Variazioni

p *cresc.* *f*

8

pp *cresc.* *f*

16

f *sf* *sf* *sempre f e staccato*

23

f *sf*

30

sf

38

sempre dolce e p

48

p

59

f

65

f *sf*

70

sf *p* *p*

76

f *sf* *sempre p e dolce*

82

91

cresc. *sotto voce*

100

sempre f

107

114

120 *un poco più vivace*

pp

127

sempre pp

133

139

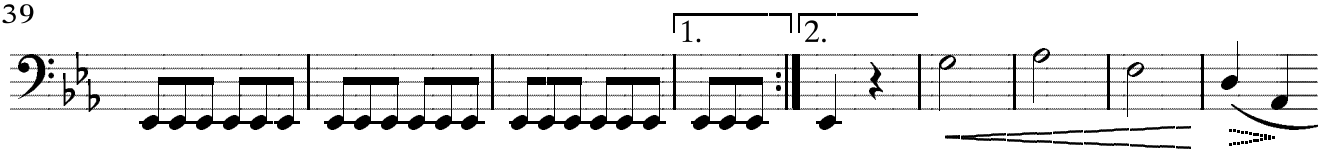

148

158

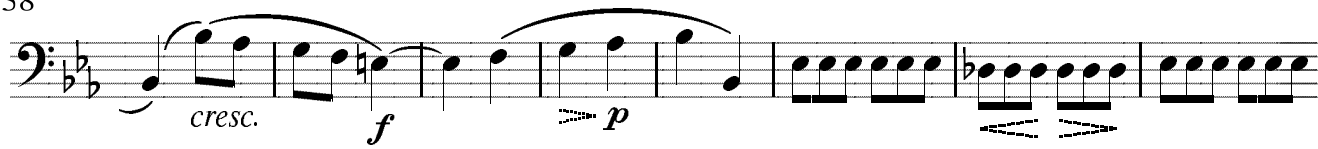

166

173

180

186

Allegro

191

