

String Quartet No. 10 in Eb Major

Poco Adagio

9

sotto voce

16

cresc. *p* *f* *p*

24

f *p*

Allegro

31

cresc. *f* *p*

37

cresc. *pizz.* *p*

42

arco

49

f *p* *cresc.* *sf* *p*

53

cresc. *p*

59

57

57 *cresc.* *p*

62

62 *cresc.* *p* *cresc.*

67

67 *f* *sf* *sf* *sf*

72

72 *dim.* *p* *pp*

78

78 *f* *pp*

83

88

88 *cresc.* *ff* *sf* *sf*

94

94 *sf* *sf* *sf* *sf* *sempre f*

97

101

105

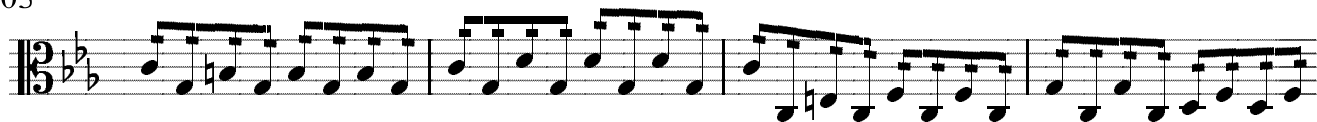

109

115

120

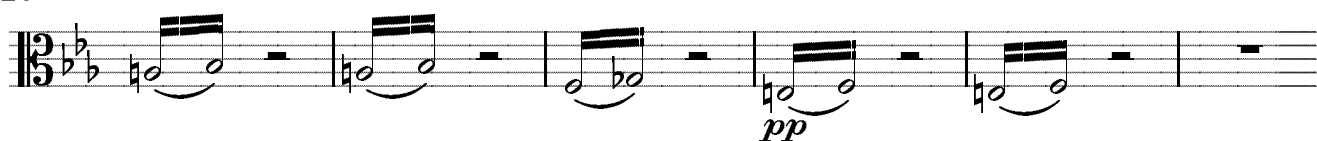

126

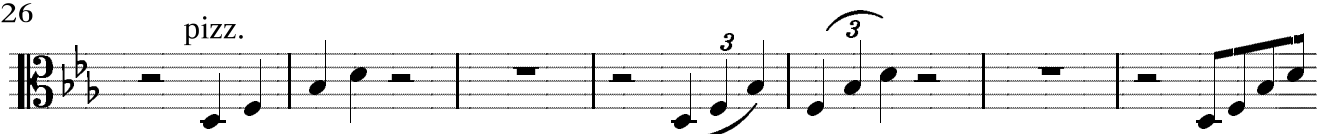

133

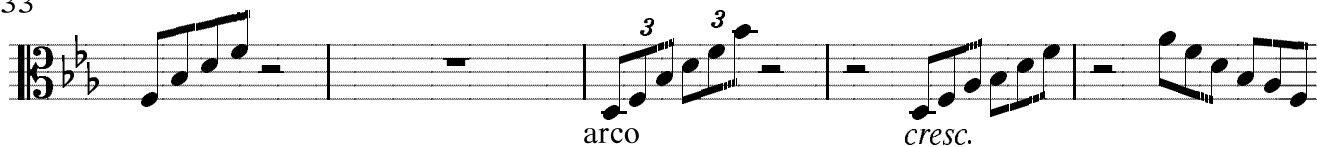

138

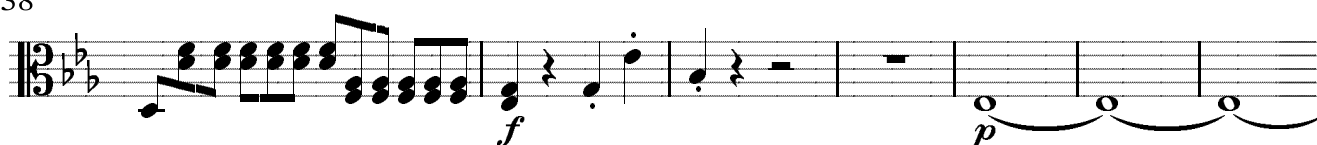

145

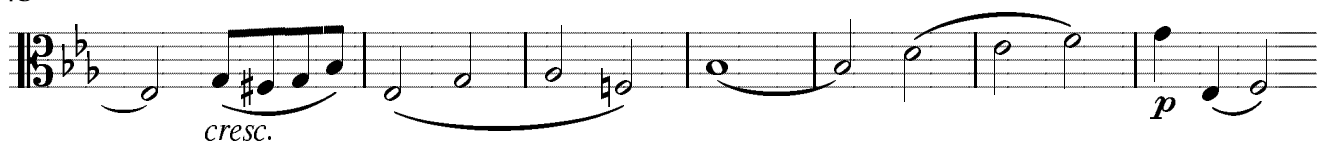

152

158

163

168

174

178

182

187

191

196

201

207

214

220

226

233

239

245

250

258

Adagio ma non troppo

mezza voce

9

sf sf cresc. f

18

p cresc. sf p

27

cresc. f sf dim. p

36

45

cresc. p espressivo sf

54

sf sf dim. espressivo pp

64

p cresc.

69

74

80

85

89

92

96

104

112

116

122

128

133

142

150

160

Presto

6

14

21

28

36

50

60

70

Più presto quasi prestissimo

78 2. Si ha s'immaginar la battuta di 6/8

99

114

126

138

149

161

170

Tempo I

177

185

ff

192

f *ff*

199

p

207

f *p* *cresc.*

221

dim.

231

p *più p* *pp*

241

Più presto quasi prestissimo

sempre pp *f* *ff*

257

ff

271

ff

286

298

310

320

333

342

349

356

364

371

sempre p

378

386

più p

400

sempre più p

410

ppp

420

poco cresc. *dim.* *sempre pp*

431

poco cresc. *dim.* *pp*

441

poco cresc. *pp* *poco cresc.* *pp* *sempre pp*

461

attacca il Tema dei Variazioni

Allegretto con Variazioni

8

18

27

37

44

50

56

63

72

80

90

100

108

117

un poco più vivace

126

136

145

152

152 *cresc.* *f* *p*

158

158 *cresc.* *f* *p*

164

164 *pp*

171

171 *accelerando*
cresc. poco a poco

179

186 **Allegro**

186 *f* *sf* *sf* *sf* *sf*

191

191 *sf* *ff* *p*

