

J. S. Bach

*Lobet Gott in seinen Reichen*

Cantata for the Feast of the Ascension

**BWV 11**

Continuo

# 1. Chor: "Lobet Gott in seinen Reichen"

7

14

22

30

[Fine]

37

44

51

58

66

74

82

90

98

105

113

120

127

134

142

149

156

164

171

179

## 2. Recitativ

Evangelium

Der Herr Je - sus hub sei-ne Hän - de auf und seg - ne-te sei - ne

Continuo

Jüng-er, und es ge-schah, da er sie seg-ne-te schied er von ih-nen.

## 3. Recitativ

Basso

Ach, Je - su, ist dein Ab - schied schon so nah?

Continuo

Ach, ist denn schon die Stun-de da, da wir dich von uns las-sen sol-len? Ach, sie - he,

wie die hei-ssen Trä-nen von un - sern bla-ssen Wang-en rol-len, wie wir uns nach dir seh-nen, wie

uns fast al - ler Trost ge-bricht. Ach..., wei-che doch noch nicht!

# 4. Arie: "Ach, bleibe doch"

6

11

16

21

26

31

36

41

46

51

56

61

66

70

75

## 5. Recitativ

*Evangelium*

Und ward auf - ge - ho - ben zu -

*Continuo*

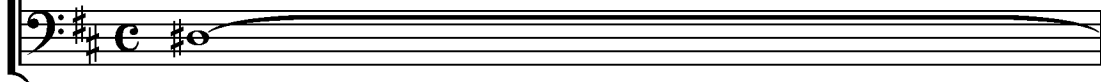

2

se-hens, und fuhr auf gen Him-mel, ei-ne Wol-ke nahm ihn weg vor ih-ren

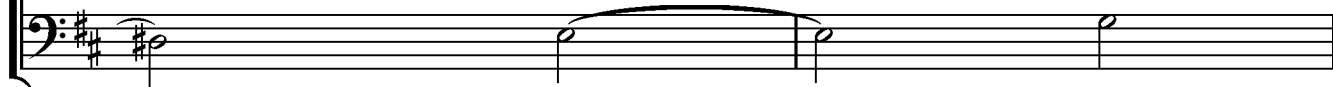

4

Au - gen und er sit - zet zur rech - ten Hand Got - tes.

## 6. Choral

8

15

## 7. Recitativ

*Evangelium*

Und da sie ihm nach - sa - hen gen Him - mel fah - ren,

*Basso*

*Continuo*

3

sie - he, da stun - den bei ih - nen zwei Män - ner in wei - ssen Klei - dern, wel - che auch

5

sag - ten: Ihr Män - ner von Ga - li - lä - a, was ste - het ihr und se - het gen Him - mel?

Ihr Män - ner von Ga - li - lä - a, was ste - het ihr und se - het gen Him - mel?

8

Die-ser Je - sus, wel-cher von euch ist auf - ge - nom - - men gen Him - mel,

Die-ser Je - - sus, wel-cher von euch ist auf-ge - nom - men gen

11

wird kom - men, wie ihr ihn ge - se - hen habt, wird kom - - men, wie ihr ihn ge - se - hen

Him - mel, wird kom - men, wie ihr ihn ge - se - hen habt, wird kom - men, wie ihr

14

habt gen Him - mel fah - - - - ren, gen Him - mel fah - ren, wird

ihn ge - se - hen habt gen Him - mel\_ fah - - - - ren, gen Him - mel

16

kom - men, wie ihr ihn ge - se - - - hen habt gen Him - - mel fah - ren.

fah - ren wird kom - men, wie ihr ihn ge - se - hen habt gen Him - mel fah - ren.

## 8. Recitativ

Alto

Ach ja! so kom - me bald zu-rück: Tilg'

Continuo

einst mein trau-ri-ges Ge-bär - den, sonst wird mir je - der Au-gen-blick ver -

hasst und Jah - - - ren ähn - lich wer - den.

## 9. Recitativ

*Tenore*

Sie a - ber be - te-ten ihn an, wand-ten um gen Je-ru - sa -

*Continuo*

*Tenore*

3  
lem von dem Ber - ge, der da hei - sset der Öl - berg, wel - cher ist na - he

*Continuo*

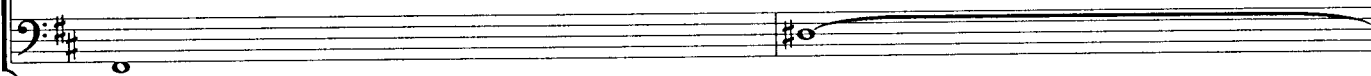

*Tenore*

5  
bei Je - ru - sa-lem, und liegt ei-nen Sab - ba-ter-Weg da - von \_\_\_\_\_,

*Continuo*

*Tenore*

7  
und sie keh - re-ten wie - der gen Je - ru - sa - lem mit gro - sser Freu - de.

*Continuo*

## 10. Arie tacet (152 bars)

# 11. Choral: "Wann soll es doch geschehen"

4

8

12

16

19

23

26

28

30

32

35

39

43

47

51

